FASHION WEEK CHEAT SHEET

ALL THE JUICY TALKING POINTS YOU NEED. PAGE 22

metro

PHILADELPHIA No. 1 FREE DAILY IN THE US

Thursday, September 10, 2015 www.metro.us | t: MetroPhilly | f: MetroPhilly

FRINGE ARTS

Knight Foundation

2015 FRINGE FESTIVAL

September 3–19

150+ shows all over Philly!

FringeArts.com

GOLD RUSH

NFL season preview. The 2015 season will climax with the golden anniversary of the Super Bowl. Which teams will make it to Santa Clara for Super Bowl 50? Metro makes its predictions. PAGE 35

Who will shine brightest in 2015 in a league full of stars and big personalities? Our picks for MVP and defensive POY are inside. / GETTY IMAGES

'House of Horrors' ringleader sentenced

PAGE 02

Twenty One Pilots on turning pain into music

PAGE 21

Soup cans sing in Warhol 'Popera'

PAGE 25

LOOKING FOR A LAWYER?
CALL THE BAR ASSOCIATION'S
LAWYER REFERRAL SERVICE
215.238.6333

PHILADELPHIA BAR ASSOCIATION

1 NEWS

Top 3

The best of Metro.us

1 'Voting in Philly is now pointless thanks to new Democratic Party bylaw'

2 'PHOTOS: Philly Naked Bike Ride 2015 (NSFW)'

3 'VIDEO: Man with alleged 19-inch penis reportedly hates life (NSFW)'

On the go

Love getting your news fix with Metro? We know you do. Get more of the news, columns, reviews and games you love with Metro's digital newsletter. Sign up today at Metro.us /newsletters.

Guilty plea comes in Tacony dungeon case

House of horrors. Years after disabled people were discovered being held prisoner in a basement, the "jailer" pleads guilty.

Police commissioner Charles Ramsey enters the basement dungeon; inset, Linda Ann Weston. / METRO FILE PHOTO, PROVIDED

The accused leader of a ring that held disabled people as captives to collect their social security benefits pleaded guilty in federal court today in a deal that took the death penalty off the table.

The deal means that Linda Weston, 55, will be sentenced to life in prison plus 80 years for kidnapping, slavery, sex trafficking and benefits fraud in a case that stunned the nation and led to the first federal prosecution for hate crimes under new laws to protect the disabled.

Philadelphia police in 2011 discovered four of Weston's victims in a dank basement of a Tacony apartment building, chained to a boiler in a room that smelled like death with three emaciated dogs.

The subsequent investigation led to more horrors.

Prosecutors said the ring used the promise of romantic relationships to lure people with mental and physical disabilities into captivity.

They were held in basements, and in closets, moving from house to house in Texas, Florida, Virginia and Philadelphia to stay one step ahead of authorities.

Prosecutors said the eight victims were forced to sleep nude, often on top of pink fiberglass insulation that lined the unfinished attic in one of the houses they rented.

Sedatives were put in their food, which they received so rarely that some resorted to eating feces. Female captives were forced to cook, clean and work as prostitutes.

It was hard to square the image of a hardened psychopath who held disabled people captive for a decade with what appeared in court.

Weston appeared in a green prison jumpsuit, telling the court that she had dropped out of school in the 4th grade.

She could barely spell her middle name — Ann — though it was unclear whether that was due to nerves, educational attainment or psychiatric medication she is currently taking.

Weston at one point pleaded not guilty, leaving the court stunned and silent.

"Oh, guilty," Weston said, correcting herself.

Defense attorneys said Weston pleaded guilty to spare her family the ongoing embarrassment a trial would bring.

"Nothing that Ms. Weston caused or was part of was something that she or herself did not go through," said a member of Weston's defense team, Patricia McKinney. "This has been an ongoing thing with the Weston family."

Weston had previously been convicted of starving her sister's boyfriend to death in the 1980s.

Two other people, Jean McIntosh and Eddie Wright, have already pleaded guilty and are awaiting trial. Gregory Thomas and Nicklaus Woodard are awaiting trial.

DAN KELLEY
@MetroPhilly
dan.kelley@metro.us

Murderabilia

Weston's 'art' sold online

Weston's purported drawings and letters have popped up for sale on an online "murderabilia" store which sells merchandise related to famous criminals.

Kelly Hutchison, a San Diego artist who runs Darkvomit.com, told Metro, "I do find the art and letters of Linda's to be quite fascinating. ... Her handwriting is childlike and her writing is very erratic. The drawings that she includes with her letters do not make any sense and they are so bizarre and weird."

The drawings, for sale from $65 to $85, were allegedly sold off by a "pen pal" of Weston's, he said. They include childlike poetry and a drawing of one of the Seven Dwarfs masturbating.

Weston's lawyer declined to comment on the items, several of which are still up for sale.

A sample of Weston's work
COURTESY OF DARK VOMIT

You can sleep in a tent during pope's visit

Papal pilgrims could be staying in one of these when the pope comes. / WIKIMEDIA COMMONS

Yes, you can sleep in a tent during Pope Francis' visit.

If Airbnb is too newfangled, and hotels too hoity-toity, there is a new option for visitors who want to see the pope later this month: East Fairmount Park, located right next to the Strawberry Mansion section of the city.

Pilgrims can pay about $199 for the privilege of sleeping in a tent of the weekend of the papal visit, organizers have announced.

We'd call it camping, but open flames aren't allowed — which means no campfires and no s'mores.

The campground, called Francis Fields, is located near 33rd and Diamond — a 2-mile walk to the Benjamin Franklin Parkway — and can hold 16,000 people.

In addition to the $199 charge for camping there are additional fees to park a car. It'll cost $99 to use a parking lot and $109 to park near the tent. Bringing an RV will cost $999.

Showers cost $5.

Organizers promise there will be food vendors serving breakfast, lunch and dinner. DAN KELLEY

Have you or a loved one been diagnosed with schizophrenia?

If so, contact us today to learn about clinical research studies of investigational schizophrenia medications for adults ages 18 to 65.

Qualified participants receive
all study-related medical care and investigational medication at no cost.

Qualified participants may receive
total compensation ranging from $3,000 to $10,000 for time and travel.

For more information, call toll-free **1.888.442.9012**

CRILifetree.com
LOCATIONS IN PHILADELPHIA & SOUTHERN NEW JERSEY

CRILifetree
Innovative Solutions. Reliable Results.

Do you have *or* do you know someone who has

PARKINSON'S DISEASE?

If so, please contact us about our research study of an investigational drug.

Insurance is not required to participate in our research study.

Qualified participants must:
- Be 30 to 80 years of age
- Have Parkinson's disease

Qualified participants receive:
- Study-related care and study medication at no cost
- Compensation up to $4,440 for time and travel

PRAHEALTHSCIENCES

For more information call toll-free **1.866.628.3386** or visit PRAHS.com

---

Does your child get powerful **MOOD SWINGS?**

A bipolar disorder research study for children and teens ages 10-17 is enrolling now.

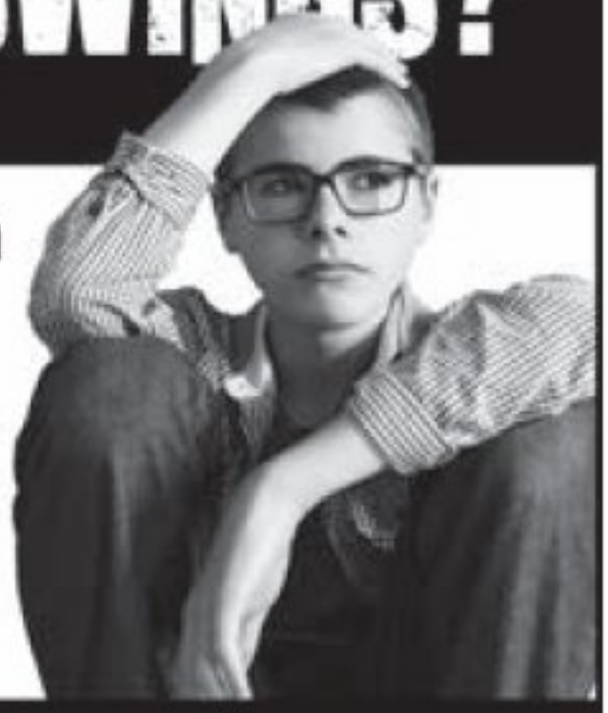

- ✓ Investigational medication
- ✓ Study-related care from a local doctor
- ✓ Possible compensation for time & travel

PRAHEALTHSCIENCES

For more information, call toll-free **1.877.946.7582** or visit PRAHS.com

Best of City Paper

Beekeepers, the Airbnb bubble bursts and more

Increasingly, Philly rooftops and balconies are becoming homes to honeybee colonies. There are 350 of them, according to a recent official count, tended to by 150 members of the Philadelphia Beekeepers Guild, which will soon hold their annual Honey Festival. This week, on the eve of the guild's annual Honey Festival, City Paper food editor Jenn Ladd visited with local urban beekeepers to find out the appeal of their hobby.

This week's City Paper cover
CITY PAPER

Columnist Josh Kruger weighs in on the uproar over the temporary use of the former Bok Technical High School in South Philly as a rooftop beer garden and yoga studio.

Reporter Emily Guendelsberger talks to those who have listed their homes and spare rooms on Airbnb and finds out the demand for housing during the pope's visit is essentially flat.

Read all this and more at City Paper and Citypaper.net. **CITY PAPER**

Severe Injury · Cerebral Palsy
Cancer · Medical Mistakes

· Brain Injury
· Paralysis
· ER Mistakes
· Doctor Mistakes
· Obstetrical Mistakes
· Wrongful Death

Speak with a Harvard and Yale trained Doctor-Lawyer

Over $80 million recovered since 1/1/11 as co-counsel

Life member of the organization: Multi-Million Dollar Advocates Forum

Former Assistant Professor at Harvard Medical School

4x named one of PA Rising Stars and 2014, 2015 Super Lawyers by publisher of Philadelphia Magazine

Law Offices of Tai Y. Wong
215-592-9750
Free initial consultation. No Recovery-No Fees.
1101 Market Street, Aramark Tower, Suite 2820, Philadelphia, PA 19107

Prisons Commissioner Louis Giorla discusses the charges, along with U.S. Attorney Zane Memeger, center, and FBI Special Agent in Charge William F. Sweeney, Jr. / SAM NEWHOUSE

Feds: Guards smuggled drugs in jail

Corruption. Prosecutors announced smuggling charges Wednesday against six Philly prison guards.

The head of Philadelphia prisons offered a stern warning Wednesday to employees who dare to smuggle contraband to inmates: "You'll be next."

Philadelphia Prisons Commissioner Louis Giorla's message came after prosecutors charged four current and two former guards with allegedly smuggling 681 Oxycontin pills and five cellphones to inmates inside city jails.

Guards purportedly made $500 to $1,500 off delivering the contraband, U.S. Attorney Zane Memeger announced at a press conference on Wednesday.

"We're here to keep a clean, safe and orderly environment," Giorla said. "To any officers who are considering this type of activity, I would recommend that they refrain from it and to any that may be engaged in this stuff — you'll be next."

Guards at Curran-Fromhold Correctional Facility (CFCF), the Detention Center, the House of Corrections and the Philadelphia Industrial Correction Center were charged.

"We have 2,800 inmates [at CFCF]. Probably more than half of them are drug offenders, they're going to seek drugs, try and find ways to corrupt the system and manipulate the system," Giorla said. "It's a day-to-day battle."

A rise in the confiscation of streets drugs from inmates as well as the recent smuggling arrest of prison guard Dion Reid led prison officials in cooperation with prosecutors to a "deeper investigation" into how contraband was reaching the prison, Giorla said.

The guards were charged with attempted distribution of narcotics and attempted extortion were John Wesley Herder, 49, a nine-year veteran; Bryant Fields, 43, George Kindle, 29, Marc Thompson, 23, Dupree Myers, 27 and Joseph Romano, 31.

Each allegedly delivered Oxycontin pills and in some cases cellphones in exchange for cash payments ranging from $500 to $1,500, prosecutors said.

Philly prison guard union head Lorenzo North said he was "disturbed" by the charges but would stand behind the officers while charges are pending.

SAM NEWHOUSE
@scnewhouse
sam.newhouse@metro.us

LATE-BREAKING SPECIALS

WE'VE NEGOTIATED SOME AMAZING LAST-MINUTE DEALS JUST FOR THIS EVENT. QUANTITIES ARE LIMITED, GET THEM WHILE YOU CAN!

ONE DAY SALE

SATURDAY, SEPT. 12 SHOP 9AM-10PM (IT'S A SALE TOO BIG TO FIT IN A DAY!)

ALSO SHOP FRIDAY, SEPT. 11 FROM 9AM-10PM

HOURS MAY VARY BY STORE. VISIT MACYS.COM & CLICK ON *STORES* FOR LOCAL INFORMATION.

FREE SHIPPING WITH $50 PURCHASE.

FREE RETURNS BY MAIL OR IN-STORE. U.S. ONLY. EXCLUSIONS APPLY; DETAILS AT MACYS.COM/FREERETURNS

DEALS OF THE DAY

SPECIALLY SELECTED ITEMS PRICED SO LOW YOU DON'T NEED A SAVINGS PASS! AVAILABLE ALL DAY, BOTH DAYS!

DEAL OF THE DAY
75% OFF
CLEARANCE
Deal of the Day 11.25-18.75.
Was 19.80-37.50. Orig.* $45-$75. Dress shirts and ties.

DEAL OF THE DAY
75% OFF
DESIGNER CLEARANCE
Deal of the Day 18.75-162.50.
Was 29.99-259.99. Orig.* $75-$650. Suits, sportcoats, suit separates and dress pants.

DEAL OF THE DAY
50% OFF
CLEARANCE
Deal of the Day 4.99-51.80.
Was 9.99-103.60. Orig.* 12.98-$148. Young men's sportswear and collections and men's sportswear and designer collections.

DEAL OF THE DAY
$35
MICHAEL KORS COLLECTION
Reg. $58. 1 oz. Sexy Rio Eau de Parfum Spray. ★ 2374173.

DEAL OF THE DAY
EXTRA 50% OFF already reduced prices
TOTAL SAVINGS:
75%-85% OFF orig.* prices
CLEARANCE SELECTIONS:
SPORTSWEAR FOR MISSES, PETITES AND WOMEN; ACTIVEWEAR FOR HER, JUNIORS' APPAREL, IMPULSE CONTEMPORARY SPORTSWEAR, YOUNG MEN'S SPORTSWEAR & COLLECTIONS; MEN'S SPORTSWEAR & DESIGNER COLLECTIONS.

DEAL OF THE DAY **20% OFF** reg./orig.* prices
SPORTSWEAR FOR HER:
FAMOUS MAKER & DESIGNER COLLECTIONS; CAREER AND CASUAL SPORTSWEAR & IMPULSE CONTEMPORARY APPAREL. MISSES. SELECTIONS FOR PETITES & WOMEN.

DEAL OF THE DAY
60% OFF
MEN'S DESIGNER DRESS PANTS
Deal of the Day $34-$50.
Reg. $85-$125. From Kenneth Cole Reaction, Perry Ellis Portfolio and more. ★ 1166625.

DEAL OF THE DAY
7.99
CLEARANCE FASHION JEWELRY
Was $10-$100. Orig.* $20-$200. Necklaces, earrings, bracelets and more.

DEAL OF THE DAY
29.99
YOUR CHOICE
Reg. 79.99-99.99. Circulon nonstick 3-pan set (★ 579176) or 4-qt. covered casserole.

DEAL OF THE DAY
40% OFF
PLUS, $20 MAIL-IN** GIFT CARD
Reg. 174.99. Keurig Elite brewer, #K45. ★ 786173.

DEAL OF THE DAY
30%-50% + 25% OFF
FINE JEWELRY SELECTIONS
Deal of the Day $75-$4,200.
Reg. $200-$8,000. Shown: **Only at Macy's.** Wrapped in Love™ 1/2 ct. t.w.‡ diamond ring, earrings or necklace in 10k gold.

DEAL OF THE DAY
50% OFF
CLEARANCE FASHION WATCHES
Deal of the Day 22.50-$500.
Was 33.75-$750. Orig.* $45-$1000. From Tommy Hilfiger and more.

DEAL OF THE DAY
21.99
STYLE & CO.
Reg. 46.50-$49. **Only at Macy's.** Peasant tops (★ 2274935) or jeans (★ 845269). Misses & petites. Women's prices slightly higher.

DEAL OF THE DAY
40%-80% OFF
WHEN YOU TAKE AN EXTRA 25% OFF
Deal of the Day 18.37-223.37.
Was 73.50-298.50. Orig.* $98-$398. Clearance handbags from designers too famous to mention.

DEAL OF THE DAY
80%-85% OFF
WHEN YOU TAKE AN EXTRA 60% OFF
Deal of the Day 5.46-39.80.
Was 13.65-99.50. Orig.* $39-$199. Shoe selections from our clearance racks.

DEAL OF THE DAY
25% OFF
JUNIORS' DRESSES
Deal of the Day $33-149.25.
Reg. $44-$199. From B. Darlin, City Studios and more. ★ 1144490.

DEAL OF THE DAY
6.99 LAUREN RALPH LAUREN
Reg. $20. Logo pillow. All densities. Standard/queen. ★ 767157.

DEAL OF THE DAY
60%-70% OFF
BACKPACKS
Deal of the Day 23.99-63.99.
Reg. $60-$160. From High Sierra, Kenneth Cole & Travel Select.

the magic of macy's .com

Fine jewelry Deals of the Day are only at stores that carry fine jewelry.

► REG. & ORIG. PRICES ARE OFFERING PRICES AND SAVINGS MAY NOT BE BASED ON ACTUAL SALES. SOME ORIG. PRICES NOT IN EFFECT DURING THE PAST 90 DAYS.ONE DAY SALE PRICES IN EFFECT 9/11 & 9/12/2015, EXCEPT AS NOTED. *Intermediate price reductions may have been taken. **Allow 6-8 weeks for shipping of Macy's gift card; all returned merchandise must include the bonus gift card. ‡All carat weights are approximate; variance may be .05 carat. Jewelry & watch photos may be enlarged or enhanced to show detail. Fine jewelry at select stores; log on to macys.com for locations. Almost all gemstones have been treated to enhance their beauty & require special care, log on to macys.com/gemstones or ask your sales professional. Deals of the Day are available while supplies last. Extra savings are taken off of already-reduced prices; "Deals of the Day" prices reflect extra savings. Advertised merchandise may not be carried at your local Macy's & selection may vary by store. Electrics shown carry mfrs' warranties; to see a mfr's warranty at no charge before purchasing, visit a store or write to: Macy's Warranty Dept., PO Box 1026 Maryland Heights, MO 63403, attn Consumer Warranties. N5080463.

OPEN A MACY'S ACCOUNT FOR EXTRA 20% SAVINGS THE FIRST 2 DAYS, UP TO $100, WITH MORE REWARDS TO COME. Macy's credit card is available subject to credit approval; new account savings valid the day your account is opened and the next day; excludes services, selected licensed departments, gift cards, restaurants, gourmet food & wine. The new account savings are limited to a total of $100; application must qualify for immediate approval to receive extra savings; employees not eligible.

Dilworth Park gets a touch of 1869

Mayor Michael Nutter, above, unveiled the ornate gates at the western entrance to the City Hall courtyard on Wednesday that were part of City Hall's 1869 design by architect John McArthur Jr. but were never realized until now. The new but old-fashioned gates were premiered as Lauren Kelleher, top right, served up produce from McCann's Farms at the farmers market and children, inset, played in the spray fountain. In nearby LOVE Park, Mural Arts workers, bottom right, installed "Te Amo" by artist Michelle Angela Ortiz. /CHARLES MOSTOLLER

Rhythms
AT ROSA BLANCA

THURSDAYS
THROUGH SEPTEMBER 17
5:30PM - 7:30PM

HOSTED BY
Rosa Blanca

Thursday evenings enjoy great happy hour specials from 5pm to 7pm at Rosa Blanca Café with a showcase of live and local summer music, right at the PNC Terrace.

AT CITY HALL
DILWORTH PARK
DILWORTHPARK.ORG

Government Insured Loans
No Equity, No Appraisal, No Down Payment

The US Department of Housing & Urban Development (HUD) under Title One of the National Housing Act, has made it possible for families to improve their homes where financial considerations might have otherwise made it impossible.

Homeowners may qualify immediately for up to:

$25,000

No Equity or Appraisal Required. National Home Improvement Lenders and Private Investors have made it possible for families to make major improvements to their homes..... without whose help it might not have been possible.

For those 62 and older, our lending partners make FHA Insured REVERSE MORTGAGES that allow consumers to have us perform work on their home with NO MONTHLY PAYMENTS!

Approved Remodeling Projects:
- Vinyl Siding
- Additions
- Bathrooms
- Plumbing
- Heating
- Roofing
- Windows
- Garage Doors
- Sunrooms
- Kitchens
- Basements
- Other projects can be approved
- Decks
- Doors
- Electrical

No Down Payment Required. Low Monthly Payments.
Call Now To See If You Qualify For This Program

HUD/FHA Insured Loans
888-990-8886
www.tristatecreations.com
PA 002286, NJ 13VH04728900, Philadelphia 39104
Important Notice: Loans are originated through a third-party Insurance company. HUD/FHA does not originate loans; they only insure them, and does not favor any lender. HUD/FHA does no allow consolidation of your bills. Tri-State Creations, LLC is not connected to, or endorsed by the FHA or HUD in any way.

Home Remodeling Specialist

"www.AmericanHomeConcepts.com"

- Kitchens & Bathrooms
- Windows & Doors
- Vinyl Siding & Roofing
- Cement & Stucco
- Wood Decks & Patios
- Railings & Fences
- Porch Repairs
- Tile Flooring
- Awnings

* Free Estimates
(610) 667-7775

PA-HIC Reg.# PA008523

Present this Coupon for 20% DISCOUNT ON All Work!

Not valid on previous orders. Cannot be combined with other offers. Call American Home Concepts at 610.667.7775 for details.

OPEN HOUSE

at Jefferson Health–Washington Square

Come visit us on **September 12th and 13th** from **11 a.m. to 1 p.m.** and tour our Urgent Care Center, Primary Care offices, meet our physicians and receive a free gift just for attending.

Urgent Care services include:
Injury & Illness Treatment • Sports Physicals & Exams
Vaccinations • Lab & Radiology On-Site

Jefferson Health – Washington Square
700 Walnut Street, Philadelphia, PA 19106

For more information on Urgent and Primary Care services call **1-800-JEFF-NOW** or visit **Jefferson.edu**.

Jefferson Health™

HOME OF SIDNEY KIMMEL MEDICAL COLLEGE

Burning Legs?
Varicose veins are more than a cosmetic problem. They are associated with Deep Vein Thrombosis (DVT) and Pulmonary Embolism (PE), both of which claim up to 300,000 lives a year in the United States.

Do you suffer from these symptoms?

- Varicose Veins
- Spider Veins
- Itching and Burning
- Leg Pain and Cramps
- Skin Discoloration
- Ulcers and Blood Clots
- Difficulty Walking Long Distances
- Heaviness and Swelling

You may have a condition called venous insufficiency, which left untreated can lead to serious health complications.

Have you had prior vein treatment and are not satisfied with the results? USA Vein Clinics can help!

When it comes to your health, trust your legs only to the top vascular specialists at USA Vein Clinics.

Covered by Medicare and most insurance plans!

(215) 809-1335

USA Vein Clinics

8352 Bustleton Avenue
Philadelphia, PA 19152

www.USAVeinClinics.com

Fattah Jr. seeks to split up grouped charges

Scales of justice. Embattled congressman's son continues to fight his own fraud case in federal court.

Chaka Fattah Jr. outside Philly federal court after a hearing.
SAM NEWHOUSE

As his Congressman dad Chaka Fattah Sr. is very publicly fighting a federal corruption indictment, Chaka Fattah Jr. is filing a motion to split up the criminal charges against him just weeks ahead of his trial date.

"The federal government has violated nearly every rule in pursuing this case against me, and there are rules dealing with how charges are grouped together for a criminal trial," said Fattah Jr., who is representing himself in the federal fraud trial and insisted that the motion to sever he filed Wednesday in federal court is not an attempt to delay his trial.

Fattah Jr. was indicted in July 2014 on charges of bank loan fraud, tax evasion and for inflating costs on a School District of Philadelphia contract for a charter school he worked with as a consultant.

But the conduct at issue ranges in time from 2005 to 2012, Fattah Jr. said, calling the prosecution "the kitchen sink approach."

"I'm asking for there to be multiple trials. The allegations just don't relate to each other," he said. "If they were to separate the trial it would make it easier for the jury to compartmentalize the issues, so the government can't confuse the jurors."

The indictment stems from Fattah Jr.'s work as owner and proprietor of 259 Consulting, in which capacity he worked for Delaware Valley Charter Schools, an educational program for troubled youths.

Quoted

"I'm asking for there to be multiple trials. The allegations just don't relate to each other."
Fattah Jr.

SAM NEWHOUSE
@scnewhouse
sam.newhouse@metro.us

World Meeting of Families

Ten thousand more free pope tickets released

Organizers from the World Meeting of Families made 10,000 tickets available Wednesday night to see Pope Francis celebrate Mass on the Ben Franklin Parkway on Sunday, Sept. 27.

The ticket giveaway comes one day after the archdiocese made another batch of tickets available to see the pope address immigration on Independence Mall — only to see some of those tickets — given away for free — appear on eBay and Craigslist for hundreds of dollars.

Organizers said anywhere from one to two million people could attend the papal mass — a crowd so large that some in attendance may not be able to see the pope.

About 40 Jumbotrons will be set up around the event area. METRO

www.metro.us

Ever wondered what's causing your red and itchy eyes?

It may be allergies.

Complete our next study and you may be compensated up to $600 for your time.

Dr. Robert Behar of Philadelphia Eye Associates in Philadelphia will be conducting an investigational allergy eye drop clinical research study starting on September 13.

The study consists of 6 office visits over a 7-11 week period and participants will need an allergy test prior to enrollment in the study. Allergy skin tests will be provided at no cost.

Please call Lisa at 215-339-8100 ext. 1115 or Kelleanne at 215-339-8100 ext. 1120 for more information and to schedule an appointment.

Study Start Dates:
September 13

Study Site:
Philadelphia Eye Associates
2610 East Allegheny Avenue
Philadelphia, PA 19134

PHILADELPHIA EYE ASSOCIATES

Philadelphia Eye Associates | 2610 East Allegheny Avenue | Philadelphia | PA | 19134 | 215-339-8100

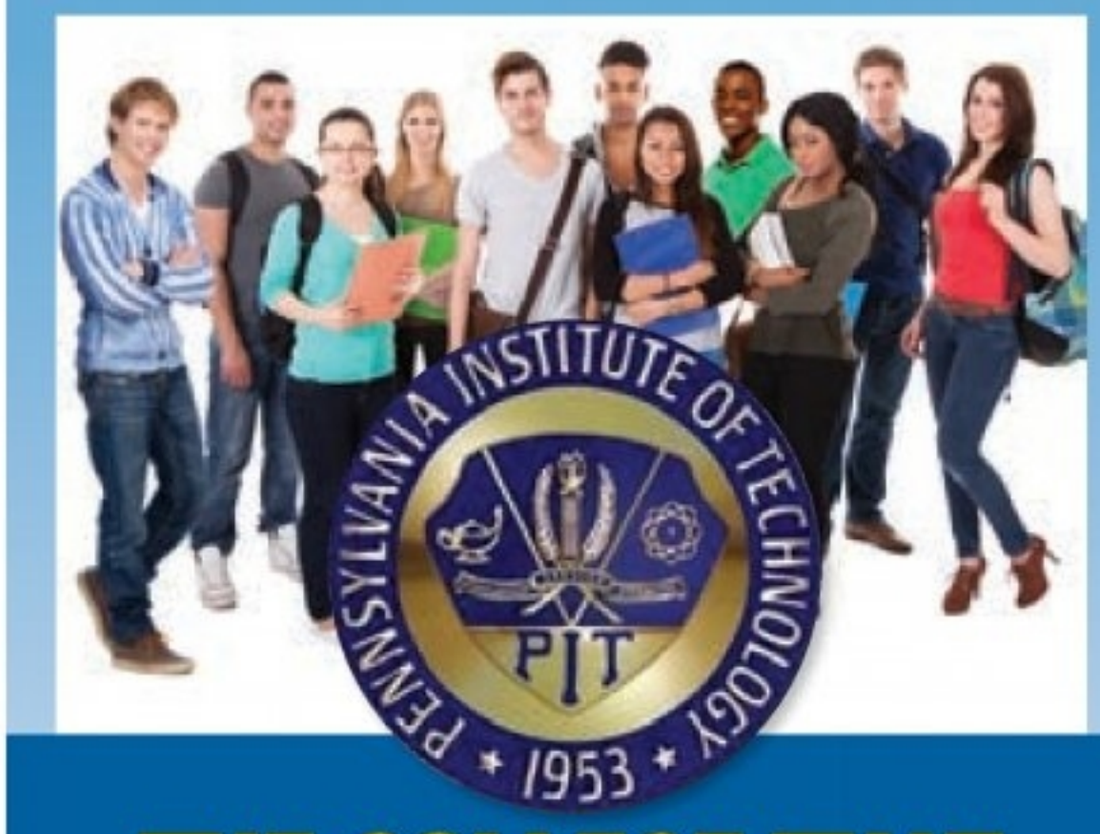

THE COLLEGE THAT EMPOWERS STUDENTS TO SUCCEED

You are an ideal candidate for P.I.T.'s

Pharmacy Technician or Clinical Medical Assistant

Associate's Degree or Career Certification Programs

Change your career in less than 1 year!

601 Walnut Street, Suite 101
Philadelphia, PA 19016

For more information on P.I.T.'s exciting programs, visit

www.PIT.edu

or call 1-888-452-8959

PENNSYLVANIA INSTITUTE OF TECHNOLOGY

Bush would use the power of persuasion to overcome Democratic opposition to his plan. / GETTY IMAGES

Bush says tax reform would bring jobs home, slams Trump

2016. Bush is one of a crowded field vying to be the Republican nominee for the presidential election.

Rate

20%

Bush took aim at Trump and Democrats in vowing to reduce the U.S. corporate rate to 20 percent from 35 percent as a way of persuading American companies abroad to move jobs home to take advantage of favorable tax rates.

Republican presidential candidate Jeb Bush laid out a tax reform proposal on Wednesday that he touted as encouraging U.S. businesses abroad to bring jobs home and avoiding erecting protectionist walls that he said are backed by rival Donald Trump.

Bush, fighting for position in a Republican field now largely dominated by Trump, said in a speech in Garner, North Carolina, that his tax plan would include reductions that would mean 42 million middle-class families would see their income tax rate cut by a third.

And while Democrats attacked Bush for backing a reduction in the top income tax rate for the highest earners, from 39.6 percent to 28 percent, Bush said that with tax deductions eliminated, people who make $200,000 or more would bear a greater share of the tax burden.

Real estate mogul Trump, whom Bush accuses of being a Democrat in disguise, has repeatedly attacked the trade policies of China and Mexico and has vowed to retaliate if elected president.

"Now those on the left, and even some people who call themselves Republicans, will tell you that to save U.S. jobs, we have to throw up a bunch of walls and tariffs and protect our businesses from competition," Bush said. "That's a siren call of surrender and I won't go for it. Protectionism never works."

Bush's plan echoes a number of Republican ideas that have fallen short of congressional approval, such as eliminating the estate tax on assets left by people when they die. REUTERS

Wisconsin

Baby survives after drinking vodka in formula

A 6-week-old girl in Wisconsin who was mistakenly given baby formula mixed with two shots of vodka was expected to be released from a hospital on Wednesday, police said.

The baby had a blood alcohol level of 0.294, more than three times the legal limit for an adult driver, after receiving the vodka-tainted formula on Monday night, Kenosha police spokesman Bradley Hetlet said.

Hetlet said investigators believe it was a mistake and the girl's parents will not be charged for the alcohol incident. Her father was charged separately for altercations that ensued after the girl began to suffer from the alcohol, he said.

Hetlet said the girl's mother told police she filled a container with water to be used for the baby's bottle, set it on a kitchen counter and left the room. The girl's father entered the kitchen, emptied the container and filled it with vodka, intending to take the water bottle to a friend's home.

When the mother returned to the kitchen, she mixed about two ounces of the liquid with baby formula and fed her baby, Hetlet said. The parents realized the error when the child began acting abnormally, he said. REUTERS

LANCÔME
7-PIECE FREE GIFT

EXCLUSIVELY OURS

YOURS WITH ANY LANCÔME PURCHASE OF $39.50 OR MORE, A $120-$150 VALUE*

CHOOSE YOUR EYE & MOISTURIZER DUO

Absolue Premium Bx Eye & Day Creams
OR Rénergie Lift Multi-Action Eye & Day Creams

CHOOSE YOUR LIPCOLOR

Color Design Lipcolor in your choice of two shades: The New Pink or Fashion Icon

RECEIVE

Advanced Génifique Serum, Cils Booster XL Mascara Primer, Définicils Mascara and a Cosmetics bag of your choice of lace or red

*Value will vary based on customer's selection of products.

MAY WE SUGGEST:

NEW! Auda[city] in Paris
16 Shades. 1 Palette. Infinite Possibilities for Effortless Parisian Style. A $346 value, yours for $68

Grandiose Mascara
The first Swan-Neck wand, $32

Lord + Taylor

SHOP LORDANDTAYLOR.COM 24/7 • FREE SHIPPING ON ALL ONLINE COSMETICS & FRAGRANCE ORDERS OF $49 OR MORE

One gift per customer, while supplies last.

By 2025. McDonald's in US, Canada to use only cage-free eggs

McDonald's Corp.'s 16,000 U.S. and Canadian restaurants will serve only eggs laid by cage-free chickens within 10 years, the company said on Wednesday.

McDonald's USA has been buying more than 13 million cage-free eggs annually since 2011. The long-awaited switch is happening as North American egg suppliers are slowly starting to rebuild flocks after the worst bird flu outbreak in U.S. history.

The move comes as McDonald's, the world's biggest restaurant chain, is preparing to serve breakfast all day at U.S. outlets in October. McDonald's USA, which is fighting sagging sales, made waves in March by announcing a two-year plan to phase out meat from chickens raised with antibiotics used to fight human infections.

McDonald's buys about 2 billion eggs annually for its U.S. restaurants and 120 million for Canada to serve breakfast items such as the Egg McMuffin and Egg White Delight.

Fast-food rival Burger King already has committed to using only cage-free eggs by 2017. Other large companies such as Starbucks Corp., General Mills Inc., Nestle, Sodexo Inc. and Aramark also are in the process of switching.

Groups such as the Humane Society of the United States (HSUS), Mercy for Animals and World Animal Protection have successfully lobbied many companies to adopt animal welfare practices. REUTERS

Survey: Increased number of sharks off East Coast

The survey takes place in April and May and begins off the coast of Florida where sharks spend the winter and spring and follows their migration route to Delaware as waters warm. / GETTY IMAGES

On the rise. The numbers have increased in each survey since 2001 and point to steady population gains.

U.S. shark researchers caught and tagged 2,835 sharks along the East Coast this spring, a record number which they say reflects a growing population thanks to federal protections.

It surpassed the 1,831 sharks captured and tagged in 2012 during the survey, which is conducted every three years by the National Oceanic and Atmospheric Administration.

The increased shark count comes in the wake of a spate of shark attacks on swimmers this summer off the coast of Florida and the Carolinas, though researchers say the annual trend is about normal.

Sharks were on the decline in 1986 when the first survey took place during a worldwide boom in commercial shark fin fisheries to feed Asian markets.

U.S. protections for sharks in a fishery management plan went into effect in 1993. The plan banned fishing for certain sharks and limited fishing seasons for others, among other rules.

"I think that's what turned it around — effective management. Just the decrease in fishing pressure on these species has helped quite a bit," said Lisa Natanson, a scientist who leads the survey at the Narragansett Laboratory of NOAA Fisheries' Northeast Fisheries Science Center. REUTERS

Veteran? Utilities off or about to be shut off?
WE MAY BE ABLE TO HELP.
Call the Vet Utility Hotline
215-814-6844
Or visit www.uesfacts.org
UESF

synchrony BANK
Want Great Rates + Safety?
It's a day at the beach.
Great ways to save
with award-winning products.
12-Month CD
1.25% APY[1]
$2,000 minimum opening deposit
High Yield Savings
1.05% APY[2]
on all balances
Visit us at synchronybank.com or call 1-800-753-6870 to get started using promo code NEWS15.
optimizer+plus
Great Rates • Safety • Peace of Mind.
[1,2] Annual Percentage Yields (APYs) are accurate as of 9/1/15 and subject to change at any time without notice. Fees may reduce earnings. Visit synchronybank.com for current rates, terms and account requirements. Offers apply to personal accounts only.
[1] A minimum of $2,000 is required to open a CD and must be deposited in a single transaction. A penalty may be imposed for early withdrawals. After maturity, if you choose to roll over your CD, you will earn the base rate of interest in effect at that time.
[2] For High Yield Savings Accounts, rates are variable and subject to change any time without notice after the account is opened. There is no minimum balance required to earn the advertised APY, but a minimum of $30 is required to open an account and avoid a $5 monthly service charge.
© 2015 Synchrony Bank
Member FDIC

DANI'S AUTO SALES

DANI'S OF HARBISON
(215) 333-5520
6450 Harbison Ave
Philadelphia, PA 19149

DANI'S OF TORRESDALE
(215) 335-3333
6250 Torresdale Ave
Philadelphia, PA 19135

Visit us on the web at DanisAuto.com

WE FINANCE!

WEEKLY PAYMENTS AS LOW AS $49!
DOWN PAYMENTS AS LOW AS $500!

$282/Month
2010 Buick LaCrosse CXL
$500 Down

$388/Month
2014 Lincoln MKZ
$500 Down

$345/Month
2014 Chrysler 300 C
$500 Down

$331/Month
2014 Nissan Maxima
$500 Down

$379/Month
2012 Ford Expedition Limited
$500 Down

$323/Month
2011 Buick Enclave CXL-1 AWD

$460/Month
2011 Infiniti M37x Tech Pkg
$500 Down

$299/Month
2015 Chrysler 200 Limited
$500 Down

$396/Month
2009 Cadillac Escalade AWD
$500 Down

$299/Month
2013 Chevy Traverse LS
$500 Down

$329/Month
2014 Ford Fusion SE
$500 Down

$336/Month
2009 Lexus RX 350 AWD

$297/Month
2012 Hyundai Sonata Limited
$500 Down

$387/Month
2009 GMC Yukon Denali 4WD
$500 Down

$313/Month
2014 Honda Accord LX
$500 Down

$389/Month
2012 Honda Pilot EX-L Touring
$500 Down

$293/Month
2011 Lincoln MKS
$500 Down

$326/Month
2013 Ford Edge Limited

$282/Month
2013 Jeep Compass Limited
$500 Down

$322/Month
2010 Lexus ES 350
$500 Down

$299/Month
2013 Hyundai Genesis
$500 Down

$439/Month
2015 Buick Enclave CXL
$500 Down

$299/Month
2011 Kia Sorento EX AWD
$500 Down

$315/Month
2014 Toyota Camry XLE

$285/Month
2014 Nissan Altima 2.5 SL
$500 Down

$421/Month
2013 Jeep Grand Cherokee Overland
$500 Down

$312/Month
2008 Acura MDX Tech Pkg
$500 Down

$321/Month
2011 Nissan Rogue SV AWD
$500 Down

$298/Month
2012 GMC Terrain SLT1
$500 Down

$315/Month
2013 Acura TL

★ VALUE CAR ★

$224/Month
2010 Honda Accord

★ VALUE CAR ★

$223/Month
2012 Volkswagen Passat

★ VALUE CAR ★

$221/Month
2013 Chevy Impala LTZ

★ VALUE CAR ★

$212/Month
2012 Kia Optima LX

★ VALUE CAR ★

$211/Month
2013 Nissan Altima

★ VALUE CAR ★

$202/Month
2011 Hyundai Santa Fe

DISCOUNTS FOR MILITARY PERSONNEL, CREDIT UNION MEMBERS, CITY, HOSPITAL AND SEPTA EMPLOYEES.

Monthly payments reflect 2.49% financing for 66 months with $500 down. Tax or tags extra.

$1,000

TOWARD THE PURCHASE OF ANY VEHICLE OR ADDITIONAL VALUE FOR YOUR TRADE.
CANNOT BE USED FOR SERVICE OR PARTS.
CANNOT BE COMBINED WITH OTHER OFFERS.

Hungary border poses challenge

PHOTOS BY GETTY IMAGES

For the migrants slipping across the Hungarian border, it is just one more challenge on their way to a new life further west. For the police officers sent to try to manage the influx, it's a task some find exhausting and thankless.
In the small hours of Wednesday, hundreds of refugees crossed from Serbia, passing police huddling around a campfire and joining other migrants sleeping wrapped in blankets against the bitter cold. Hungary is one of four central European countries that have been resisting pressure to accept mandatory quotas to redistribute some of the hundreds of thousands of migrants flooding into Europe to flee war and poverty in the Middle East, Africa and Asia. REUTERS

BILL'S
DISCOUNT CARPET, FLOORING, and REMODELING

BACK-TO-SCHOOL
BLOW-OUT SALE!
EXTRA 15% OFF EVERY ORDER
Full Bathroom Remodeling starting at $3995.
Full Kitchen Remodeling starting at $6995.

Your Mobile Carpet Showroom Locally Owned and Operated Serving PA, NJ, and DE for Over 25 Years

CALL ANYTIME
1-856-264-1079

Shop Us First, Shop Us Last, It Doesn't Matter
We Will Beat Anybody's Estimate
We Also Install & Refinish Hardwood Floors!

3 ROOMS $498* Plush or Sculptured Carpet | 8lb. pad, installation
3 ROOMS $598* Super Plush Carpet | 8lb. pad, installation
3 ROOMS $698* Heavyweight Plush Carpet | 8lb. pad, installation

ALL CONSTRUCTION WORk AND PAINTING!

– Free Shop at Home Save Up To 1/2 OFF Retail Store Pricing.
– Sale on Wood, Laminate and Vinyl Flooring.
– Next Day Installation Available - Free Estimates.

3 ROOMS OF CARPET $398*
*Up to 40 Sq. Yds
10% Senior Citizens Discount
PA10882

FREE SHOP AT HOME!

EDEN VEHICLE MARKETING

Dr. Credit has the prescription.
Fix Your Credit Here!
• Bad Credit • Bankruptcy • Repossession
Apply online at www.edencars1.com
DRIVE TODAY!
YOU ARE APPROVED!

SPECIAL DISCOUNT FOR SEPTA, HOSPITAL, GOV'T & CITY EMPLOYEES

Sign and drive for $0 DOWN!

Weekly payments starting at $49/week!

MONDAY - THURSDAY 9AM-9PM - FRIDAY 9AM-6PM Saturday 10am – 4pm

215-698-9996

6213 E Roosevelt Blvd, Phila., PA 19149
Between Bustleton & Devereaux on the Boulevard

www.edencars1.com

CLIP IT. BRING IT. CASH IN!
$1,000
up to
TO USE AS CASH:
TOWARD THE PURCHASE OF ANY VEHICLE
ADDITIONAL VALUE FOR YOUR TRADE - DOWN PAYMENT
Must be presented prior to negotiations. Cannot be used for service or parts. Cannot be combined with other offers.

Monthly payments based on 2.49% APR for 66 months for qualified buyers. Outright prices reflect $2000 down or trade equity. Tax and tags extra.

Five things you need to know

1 Group urges GOP candidates to defund Planned Parenthood

An influential conservative group is calling on Republican presidential candidates to vow they will veto any future funding for women's health care provider Planned Parenthood, which is under fire from abortion opponents.

In a letter seen by Reuters that is being sent to all party hopefuls in the 2016 White House race, the ForAmerica advocacy group asks candidates to make "a firm commitment" to starve Planned Parenthood of federal funding.

ForAmerica Chairman Brent Bozell — who has personally endorsed Republican Senator Ted Cruz for 2016 — also calls on the candidates to say whether they would launch an investigation by the Department of Justice into Planned Parenthood.

ForAmerica has a 7.7 million-member online presence, which in the past has bombarded Republican congressional leadership with phone calls and emails to promote conservative positions.

Republicans have turned their sights on Planned Parenthood again since an anti-abortion group began posting secretly recorded videos online. The center says the tapes show Planned Parenthood engaged in illegal sales of fetal tissue.

Planned Parenthood counters that the videos were distorted and says that it did nothing wrong. REUTERS

2 Defiant clerk's backers want aides fired over marriage licenses to gays

Supporters of Kentucky county clerk Kim Davis, who refused to issue marriage licenses to gay couples due to her religious beliefs, said on Wednesday that any of her deputies who provide such documents without her permission should be fired.

Ante Pavkovic, one of the people who helped organize pro-Davis rallies outside the Grayson, Kentucky, detention center where Davis was jailed, lectured the deputy clerks not to violate their oaths of office, like Judge Bunning and the U.S. Supreme Court justices who backed gay marriage did. REUTERS

3 Nine possible shootings along Arizona interstate

The number of possible vehicle shootings along a stretch of freeway in Phoenix has jumped to nine over the last 10 days, the head of Arizona's state police said.

Col. Frank Milstead, director of the Arizona Department of Public Safety, said the attacks continued following two possible shootings early Tuesday on Interstate 10, the southernmost transcontinental highway in the U.S.

The shootings began on Aug. 29 along a roughly 10-mile segment of the highway when gunfire shattered the windshield of a sport utility vehicle, authorities said. REUTERS

4 Cincinnati police chief fired amid low department morale

Cincinnati Police Chief Jeffrey Blackwell was fired on Wednesday, according to a memo from the city manager citing low department morale and a hostile work environment.

City Manager Harry Black also said Blackwell had not provided necessary leadership and had disregarded the chain of command. Black said morale at the department was at an unprecedented low and Blackwell's leadership style had created a work environment of hostility and retaliation.

Assistant Chief Eliot Isaac has been appointed interim police chief. REUTERS

5 Instagram opens up to advertisers worldwide

Instagram opened its platform to most advertisers across the globe on Wednesday as the photo-sharing app seeks to make more money and compete with rivals.

Ads, previously available only in eight countries, will debut in 20 others including Italy, Spain and India. More than 200 countries will have ads by Sept. 30.

With 300 million monthly active users, Instagram has a key advantage over rivals because parent Facebook Inc.'s vast trove of consumer data allows it to target audiences more accurately, a major selling point for advertisers. REUTERS

Brothers
Fine Furniture LLC
Everything On Sale SAVE NOW
SEA SHORE DELIVERY AVAILABLE
NO CREDIT CHECK FINANCING AVAILABLE
We Will Fill Your Home For Less
Mattresses FOR LESS!
Truckload SALE
Lowest Prices Around!
National Brands
Queens Starting At Only $199
King Sets Starting At $299
Twin Sets Starting At $139
35 models to choose from
ONLY $599
Bed Room Set Includes: Dresser, Mirror, Chest, Queen Head/ Foot/Rails & 1 FREE Nightstand
REG. $249 ON SALE ONLY $149
Paris 5 Pc. Pub Set Includes: Wine & Glass Rack
UNBELIEVABLE DEAL! ONLY $799
Quality Left Arm Facing Chaise Chocolate Sectional
ONLY $599
Sectional Available in Three Colors
ONLY $749
Lifestyle Bedroom Set Includes: Queen Bed, Dresser, Mirror, Chest and 1 Night Stand
PHENOMENAL DEAL! ONLY $699
2 Pc. Sectional
Free Ottoman • Also available in cobblestone
MENTION FOR EXTRA DISCOUNT
Clearance Super Center
5925 Woodland Ave • Philadelphia, Pa 19143
215-729-5491 • Mon-Sat 10.30-6.00
Please scan for website
BrothersFineFurniture.com

BACK TO SCHOOL

FREE GLASSES OR CONTACT LENSES*

OBAMA CARE NOW ACCEPTED

PRADA • GUCCI • RAY BAN • VERSACE • ACUVUE • DOLCE & GABBANA • KENNETH COLE • BAUSCH & LOMB • TOM FORD

2 PAIRS OF GLASSES FROM $79

*INCLUDES:
- COMPLETE EYE EXAM
- FRAMES • LENSES

2 BOXES OF DISPOSABLE CONTACT LENSES FROM $129

*INCLUDES:
- EXAM • CONTACT LENS FITTING
- SOLUTION • 2 BOXES OF CONTACTS

WITH MOST OF THESE INSURANCES:

- City Workers
- VBA • NVA
- Police / Fireman's
- F.O.P
- Davis Vision
- Keystone First
- Bravo Health
- SEPTA employees
- Blue Cross / Blue Shield
- Aetna
- United Healthcare Community
- Keystone East
- Health Partners
- All University of Penn Workers
- Superior Vision

Plus Most Other Insurances

EyeMed Vision Care · vsp · NVA · OptumHealth Vision · Vision Benefits of America · DAVIS VISION

eye encounters vision centers

3810 Morrell Ave. (Phila., PA 19114) 215.632.6698
2200 Wheatsheaf Lane, (Phila., PA 19137).....215.288.3333
4002 Chestnut Street (Phila., PA 19103) 215.921.4871
1925 Chestnut Street (Phila., PA 19104) 215.854.0441
1325 Market Street (Phila., PA 19107) 267.514.4393

EXAMS • GLASSES • CONTACTS • SUNGLASSES

*CO-PAYS MAY APPLY – *CANNOT BE COMBINED WITH INSURANCES

Tech. Apple TV comes with 'apps'; big iPad aimed at business

Apple Chief Executive Tim Cook unveiled a new version of its Apple TV product with an app store and a voice-controlled remote control, part of a trio of announcements aimed at revamping its product line.

Cook described the new Apple TV, a product which the company long called a "hobby," as the future of television, offering personalization and ease of use.

The announcement came after Cook showed off a big new iPad aimed at business customers, which has an optional "Pencil" stylus and keyboard. He also began describing an updated pair of iPhones that feature a so-called "3-D touch' interface and other upgrades.

"People love to hate Apple announcements because the expectations are so high and they can never clear that bar," said Kevin Landis, portfolio manager of the $111 million Firsthand Technology Opportunities fund, which has Apple as its second-largest position.

Demonstrations of the new Apple TV showed tricks to make viewing easier: Digital assistant Siri, which is behind the voice control, can rewind a video for 15 seconds and turn on subtitles, when a viewer asks something like "What did she say?"

Twitter users were generally impressed with Apple TV, with some people joking that they would have to buy a TV to use the Siri remote and app store. REUTERS

iPhone revenue

$49.6B

The Apple event also featured updated versions of its iPhone, which drove nearly two-thirds of the company's $49.6 billion in revenue in the most recent quarter.

Apple CEO Tim Cook introduces the New Apple TV during a special event. / GETTY IMAGES

Quoted

"We've been working really hard, and really long."

Tim Cook, emphasizing the word "long" in a nod to the time it has taken the company to produce an ambitious TV product.

Apple Watch

97%

Cook said customer satisfaction for the Apple Watch was 97 percent.

Emails held abroad

Microsoft urges US court to block warrant

Microsoft asked a federal appeals court on Wednesday to block the U.S. government from forcing the company to hand over a customer's emails stored on an Irish server, warning that the precedent would create a "global free-for-all" that eviscerates personal privacy.

The case, the first in which a U.S. company has challenged a warrant seeking data held abroad, has captured the attention of the technology industry, privacy advocates and news organizations.

The appeal is centered on a search warrant seeking the emails of an individual in Dublin, as part of a drug investigation. The person has not been identified.

REUTERS

Aramingo
CARPET & FLOORING
www.aramingocarpetandflooring.com
END OF
SUMMER SALE!
LAYAWAY AVAILABLE!
From A Room To A Whole House Over 300 Remnants & Rolls To Choose From!
We Install What We Sell!
Next Day Installation Available On In Stock Merchandise.
Shop us First, Shop us last
We Will Beat Any Competitor's Written Estimate.
Debit Cards Accepted
SE HABLA ESPANOL
FREE
SHOP AT HOME SERVICE
MENTION AD FOR
ADDITIONAL DISCOUNTS OR
COME IN AND VISIT OUR WAREHOUSE
FOR WALL TO WALL CARPET,
VINYL & LAMINATE.
3rd Generation Family Owned and Operated.
4591 Aramingo Ave., Philadelphia, PA 19124
215-537-9666
Open: Mon., Wed., Fri., 9-8 PM.
Tues., Thurs., Sat., 9-5 PM
Sundays: By Appointment only
facebook
0% FINANCING AVAILABLE
Directions: Take I-95 to Betsy Ross - Aramingo Ave. Exit, Turn left on Aramingo Ave., (end of ramp)
We are about 2 blocks away on the right

THE WORD

Ned Ehrbar takes on the world of gossip.

NED EHRBAR
@Nedrick
ned.ehrbar@metro.us

1 How about a postdivorce, intra-'Voice' romance?

There's a delightful kind of symmetry to this new gossip item about "The Voice" judges Gwen Stefani and Blake Shelton possibly becoming an item in the wake of their respective divorces. It's all just so streamlined and convenient. I love it. "They're really into each other. Let's face it, they were both unhappily married when they met," a source tells In Touch. "Now their divorce proceedings are something they can talk about and commiserate over." (Maybe don't use that in the vows, though?)

Apparently they've been doing more than just commiserating. While it seems odd for the singer of No Doubt to be getting down with country star Shelton, apparently he's completely smitten with her. Shelton "is in awe of her career, talent and business savvy," the source explains. "And she has been reveling in the attention. When they're not together, Blake has been calling her, too. He's even given her some small gifts." For folks at this level, what constitutes "small"?

ALL PHOTOS GETTY IMAGES

2 Someone's shopping sexy photos of Taylor Swift

Back in January, hackers insisted they had some nude photos of Taylor Swift they could leak, but Swift laughed off the claims, insisting no such photos existed. Well, things might have changed. The folks over at Radar Online say they've been approached by a Swift confidant looking to sell a steamy photo of Swift and boyfriend Calvin Harris. The site's editors are patting themselves on the back for seeing the photo but refusing to buy it, but they do confirm it is "certainly not meant for public eyes." So, what's the deal here? Is Swift the victim of a squad member gone rogue? Or is this all part of some elaborate scheme on her part to get herself a more grown-up image? And should you take it as a kind of insult if a tabloid isn't interesting in buying your nudes?

3 Ellen really hated doing 'American Idol'

Regrets? Ellen DeGeneres has a few. And chief among them is agreeing to be a judge on "American Idol" back in 2010. "That's one of the worst decisions I've made," DeGeneres tells Howard Stern during an interview, admitting that she "hated" her time on the show. That's quite a statement, honestly, and she's not the first former judge to speak out about the show. In May, Mariah Carey admitted during a radio interview that her tenure on the hit reality series was pretty terrible, too. "That was the worst experience of my life," Carey said. "I'm not going to get into what it was, but let's just say I don't think they had any intentions for us to have a good experience doing that show."

Yikes. Good thing it's ending after the upcoming season, yeah? So what is it about the show that made these folks so unhappy? Could it just be that, thanks to the tone set by founding judge Simon Cowell, everyone just comes away with a tendency toward hyperbole? That's just the worst.

4 Sienna Miller on the 'curse of motherhood'

Sienna Miller just needs to vent, OK? The actress and new mom — who recently split from Tom Sturridge, the father of her young daughter — gets refreshingly candid with British Vogue about how taxing all this being a parent stuff can be. "Obviously when you have a baby it's the most incredible experience, but your life is also catapulted into this chaos and you are exhausted. I could literally get on this table and fall asleep," she says. "That's the curse of motherhood — we just run ourselves ragged. I'm just trying to get a sense of what that guilt is. I sometimes feel like it's a totally invented emotion. It's strange to be punishing ourselves this way. It's not healthy."

As for her feelings on the breakup? Well, it's not much sunnier — but at least her career is on track. "It's been really quite overwhelming recently, just with the volume of everything going on," she admits. "Everything is shifting. It's actually been the s—tiest year, and amazing. It's always yin and yang. I feel like if you're excelling in one area, it's hard to manage both, and I do feel like the work is going really well."

Daily video

SCREEN JUNKIES, YOUTUBE

Honest Trailers — 'The Happening'

Honestly, I'm surprised it took the Honest Trailers guys this long to get to this, but it was worth the wait. The snarky movie fans take on M. Night Shyamalan's most infamous turkey, "The Happening," and its killer shrubberies — and appropriately re-dub it "one of the best laugh-out-loud comedies of 2008." Ouch. And speaking of ouch, "Mark Wahlberg delivers a Donnie Wahlberg-level performance." Trees, man. Trees.

2 CULTURE

Twitter feed

Today, Michelle Trachtenberg needs to make a decision, Rosie O'Donnell is feeling summer slip away, Lena Dunham is impressed, Ice T is not on Facebook and Steven Soderbergh is looking on the bright side.

@RealMichelleT: Ok people. It's #Halloween crunch time. Who has decided on their costume?? I'm narrowing down my choices....

@Rosie: last pool day?

@lenadunham: Love to hate things that others adore but Hamilton on Broadway is unimpeachably perfect. Wept, laughed, raged.

@FINALLEVEL: I have NO Facebook page.. Any Ice T pages are fake..

@Bitchuation: Knowing Terry Gilliam, the upside of VARIETY erroneously posting he died is TERRY GILLIAM LAUGHING HIS ASS OFF.

Jackie Chan moves from smackdowns to story

Interview. The legendary actor and martial artist stretches himself with the new "Dragon Blade."

Jackie Chan (and facial hair) plays a former patrol commander trying to help a disgraced Roman commander (John Cusack) in "Dragon Blade," now on VOD. / LIONSGATE PREMIERE

A few years back, it seemed Jackie Chan had aged out of action. He's now 61, and even five years ago, with the "Karate Kid" remake, Chan was away from the fighting, content to play mentor to Jaden Smith. But he's still got it and is still willing to do it, if not to the extremes of his heyday. In "Dragon Blade," a $65 million Chinese production, Chan plays a disgraced Han dynasty-era patrol commander who teams up with a disgraced Roman commander (John Cusack) to take on an evil, hammy consul (Adrien Brody).

"Dragon Blade" is more reliant on story than your past films, which front-loaded the action. Is that a reflection of you getting up in years or of something else?
My action style has changed as the audiences' expectations have changed. When you look at my previous films, I was fighting from the opening credits to the closing credits. But now the audience is much more sophisticated and wants a story. With a strong story, even a single punch can make the audiences cheer the house down. All those years, I was jumping off tall buildings and leaping off moving buses. So stupid!

"Dragon Blade" has moments of tragedy but also moments of comedy, with you sometimes making funny faces during fights. How do you work to combine those two tones?
Now audiences around the world are different. They love not only action but also a film's story. They want emotion! In fact, having a strong plot helps the action sequences develop much more naturally. So I'm learning to combine drama and action, not just comedy and action. But I'm still making action comedies.

This is a case where American actors come over to China to make one of your movies. How did you integrate them into the production?
Both John and Adrien were really nice and hardworking. Many Chinese actors should learn from them. Adrien is a world-famous, Oscar-winning actor, but he had no assistant with him. Can you believe that? He came to China by himself. He even carried his own luggage. I feel that's a bit too low-key actually; at least he should have brought a translator with him. I assigned one of my own people to him.

One curious thing is that John and Adrien don't like to have people around them when they're acting. They can't perform at their best when there are hundreds of people around them. They need to concentrate. But actually, when I have to do an emotional scene, I'm the same. How can you act sincerely when there are people all around you? So I think I've learned something from that which will make me a better actor.

MATT PRIGGE
@mattprigge
matt.prigge@metro.us

Bonus thoughts

The future

Are there stunts you'd still like to do in the future?
It depends on the story. It's true that I'm no longer doing those crazy stunts from my younger years. But I still want to satisfy my audience, who always expects authenticity from me. My next film is set on the railway tracks in 1930s Manchuria, so I'm sure you'll see me going one-to-one with locomotives. That's going to be a challenge, and I think it will give audiences something new again.

Do you see yourself doing more drama in the future?
Yes, I want to try many different genres. I hope that people consider me as an actor that does action rather than just an action star.

So you can expect to see me in many different roles.

GETTY IMAGES

FALL FOCUS is YOU!
MEDICAL WEIGHT LOSS
BODY BY FISHER NOW!

WEIGHT LOSS with or without medications by a board-certified physician
LIPODISSOLVE / MESOTHERAPY safe and effective non-surgical fat/cellulite dissolving procedure
TriActive Laser® Cellulite Removal/Body Shaping
BOTOX®, RESTYLANE®, JUVEDERM®, MICRODERMABRASION, VOLUMA™

Try our HCG or 21 Day Cleanse Diet.

Northeast • Main Line
S. Philadelphia • Feasterville

215-478-6901

Diet plans for all ages including Kids & Teens

Our EZ Diet Planner & Fitness Tracker Free when you join. Integrates with FitBit.

DR. FISHER'S
Medical Weight Loss & Aesthetic Centers

Board Certified
Aesthetic Physician
Member of
American Society
of Bariatric Physicians

INFO HOTLINE:
1.866.930.DIET (3438)
WEIGHT MGT x2941
MESOTHERAPY X2312
FACIAL COSMETICS x2107
www.bodybyfishernow.com

Twenty One Pilots on 'Blurryface' and initially turning down the VMAs

Interview. Tyler Joseph gets honest — real honest — about his lyrics and the crazy MTV Video Music Awards drama you didn't see on TV.

Josh Dun and Tyler Joseph of Twenty One Pilots / JABARI JACOBS

When we catch up with Tyler Joseph, one half of alternative hip-hop duo Twenty One Pilots, it's days after their MTV Video Music Awards performance and the weekend before the start of their U.S. tour.

Joseph and partner Josh Dun are promoting their new album "Blurryface," which reached No. 1 on the Billboard 200 chart and had multiple singles in the iTunes Top 10 the first few weeks after its May 18 release. It's the busiest time in their lives, but Joseph talked with us at length about the darkness behind his lyrics and what we didn't see on TV while watching the VMAs.

Behind the VMAs

Twenty One Pilots and ASAP Rocky nailed their VMA performance, but Joseph says it almost didn't happen. "MTV came to us and said we got to play the VMAs, but there was a catch — we had to perform with a particular artist," Joseph says. "When they told us who the artist was, we decided [the collaboration] didn't make sense so we said no." MTV came back to the duo and suggested ASAP Rocky instead, and the guys said yes. But because of their European tour, they didn't meet until just two days before the performance.

"We rented out a rehearsal space to hash out our ideas and, to be honest, the first six hours were not going well at all," Joseph says. "We were not connecting creatively. Honestly, there was a moment when Rocky and I looked at each other, like, this is not going to work." Of course, the guys made it happen and it became one of the buzziest performances of the night.

If you go

Twenty One Pilots

Tomorrow, 7:30 p.m.
Festival Pier
601 N. Christopher Columbus Blvd.
215-629-3200
festivalpierphilly.com

Brutal honesty

One big reason for the duo's success is the honesty behind their lyrics. On the new album, Joseph created a character, Blurryface, to represent his personal insecurities and struggles. "The character not only helped me write the record, but also to continue to perform it live," he says. "I love [performing], but there's also something that's really hard about it, just the transparency and vulnerability."

He says writing the record was emotionally exhausting: "When I was done, I felt completely drained, like everything I've ever wanted to say has been said." But luckily for fans, that's not the case. In fact, he's writing again and already thinking of the next record. "That voice that longs to say something important has come back to life," he says.

EMILY LAURENCE
@EmLaurence
emily.laurence@metro.us

FIND YOUR NEXT JOB,
BETTER JOB, NEW JOB!

ENTRY-LEVEL JOB FAIR

Friday, September 18, 2015 | 10:00 a.m. to 2:00 p.m.

McPherson Square Library
601 E. Indiana Avenue, Philadelphia, PA 19134
215-685-9995 | freelibrary.org

Featuring opportunites to meet employers and staff from job-training and support agencies

Made possible by:
Citizens Bank Foundation

Free Library of opportunity

Will Givenchy democratize New York Fashion Week?

Mais non! Givenchy designer Riccardo Tisci is bringing the Paris label to NYC — and opening the show up to the *hoi polloi*. On the invite list: 1,200 regular Joes. *Quelle horreur*!

Will we (finally) have a post-gender, post-racial runway?

Sure, the runways may still be predominantly white, but there's no denying casting directors are starting to branch out. Model Madeline Stuart, who has Down syndrome, will walk FTL Moda, while Winnie Harlow, an "America's Next Top Model" vet who has a skin condition, promises to return after last season's splash. Eckhaus Latta won accolades last season for its diverse lineup and so did Chromat and Kanye West for showing a wide(r) range of bodies and colors. Will other designers follow suit? Let's hope yes.

The seven juiciest gossip items at NYFW

New York Fashion Week officially starts Thursday, and this season is no less full of rumors, controversies and speculations than previous ones. Here's everything you need to know to keep up with it all. RAQUEL LANERI

ALL PHOTOS GETTY IMAGES

Will Public School bring urban cool back into DKNY?

The biggest debut of the season: Public School designers Dao-Yi Chow and Maxwell Osborne will be taking the helm at DKNY — and taking charge of Donna Karan's legacy at large after the iconic designer stepped down from her namesake label earlier this summer. Expect the cool-kid duo to inject some attitude, youthful insouciance and gender-bending into the label.

Will Caitlyn Jenner usurp the rest of the Kardashian clan?

Caitlyn Jenner is going to be the celebrity get this season — and we bet her presence will cause even more hoopla than the rest of the Kardashian and Jenner brood. Anna Wintour, for one, will surely welcome the opportunity to sit courtside with the transgender heroine, who is certain to be quieter — and better behaved — than last season's seatmate, North West.

REAL PEOPLE REAL RESULTS
ARE YOU LOOKING TO LOSE 2-4 INCHES OFF YOUR WAISTLINE?
THE SECRET IS WAIST TRAINING

The Classic Instant Curve Workband Waist Cincher helps reduce belly fat

Benefits of Waist Training:
● Helps with Posture Issues ● Lose 2-4 inches off your Waist within 30 days
● Reduce Back Pain ● Strengthens Core

Once Your Waistline & Torso Shrinks, You will be able to move on to the next Row

Get Our Waist Cincher Today and GUARANTEE RESULTS....
Lose Real Weight & Real Inches START TRAINING AT
WWW.INSTACURVE.COM • (844) 407-6200 Use Coupon Code: QMG15

DOORS UNLIMITED
PRE-SEASON SALE
UP TO 25% OFF
ARMOR SEAL STEEL DOORS
Free in Home Estimate

DOORS UNLIMITED VS. HOME CENTERS	Our Doors	Home Center
7 TIMES STRONGER?	YES	NO
FINISHED PAINTED?	YES	NO
FREE MEASURING?	YES	NO
LIFETIME LIMITED WARRANTY?	YES	NO
CUSTOM-SIZED?	YES	NO
EXPERT INSTALLATION?	YES	NO
22 GAUGE STEEL DOORS	YES	NO
MEMBER OF B.B.B ?	YES	NO

INSTALLING DOORS SINCE 1971
DOORS UNLIMITED FACTORY DIRECT SHOWROOM
MEMBER EASTERN PENNSYLVANIA BUREAU
A+ RATING, PA 007670
215-455-2100
318 W. HUNTING, PARK AVE.
www.doors1.com

COUPON
RADIATOR COVERS

COVER THAT UGLY RADIATOR...
FREE ESTIMATES, DELIVERY, INSTALLATION.
$10.00 OFF WITH THIS COUPON
The Best in the Business Since 1945
EXPIRES 12-31-15
BORNMANN MANUFACTURING CO. INC.
3731 Old York Rd., Phila. Pa 19140 • www.customradiatorcovers.com
215-228-5826

Who will take over for Alexander Wang at Balenciaga?

New York bad boy Alexander Wang up and quit his fancy post at French label Balenciaga in July to focus on his own label, sparking speculations about who will take his place. But after Wang's comments about his time there — "essentially I [was] just another employee," he told W Magazine — don't expect any big-name designers to be scrambling for the gig.

Will yoga pants be the new sneakers?

While style-blog celebs continue to dress to the hilt, the rest of the front row has gotten increasingly casual. Last season, it was a sea of sneakers, knit beanies and puffer coats. Now, with "sport" wear invading the runways — not to mention the climbing temps and flash floods — are editors gonna show up in their literal gym clothes?

Is fashion over Twitter?

Last season, it was declasse to be seen Instagramming the runway — this time, will tweeting your observations seem totally naff? Apparently, fashion commenters and brands aren't going on the social media platform to share news, reach fans or even just hang out anymore. And with Aliza Licht leaving her post at DKNY PR Girl and Erika Bearman no longer tweeting at Oscar PR Girl, is Fashion Twitter on its last legs?

IPPOLITO'S

Octo Inferno... Heating Up Soon

1300 Dickinson Street, South Philadelphia
215.389.8906
www.ippolitosseafood.com • Open Monday - Saturday

Ask About Your Free Marinade with Our Fresh Fish Specials

Mahi Fillets Mild, Sweet Flavor. Great for Grilling	$5.99 /lb
Ahi Tuna Loins Firm Meat, Perfect for Searing	$5.99 /lb
Sockeye Salmon Fillet Full Flavored with Deep Orange Flesh	$5.99 /lb
Cod Fillets Delicious, White & Flaky Meat	$5.99 /lb
Salmon Bahn Mi Sandwich Fresh Atlantic Salmon Topped with Roasted Garlic and Lemon Aioli, Pickled Radish, Cilantro, Carrots, Thai Basil and Sliced Chilies	$5.99 /each
Grilled Shrimp Taco Salad Six Marinated & Grilled Shrimp, Lettuce, Grape Tomatoes, Red Onion, Cheddar Cheese and Black Olives Filled in a Tortilla Shell	$4.99 /each
Traditional Lunch Special Crabcake with 4 Large Shrimp, Fries, Cole Slaw and Your Choice of Cocktail or Tartar Sauce	$8.99 /lunch
Live Male Crabs	$12.99 /dozen — $49.99 /bushel

Come Stop By For Our Daily Meal Deals
$5.00 Salmon Burgers on Monday • $6.00 Tuna Taco Tuesdays
$8.00 Mussel or Clams White Wednesday • $10.00 Fish & Chips on Thursday

9/9/15 - 9/15/15 Or While Supplies Last

CANCER SURGICAL/BRAIN INJURIES/DEATHS MEDICAL MALPRACTICE

Cancer Diagnosis/Deaths/Medical/Hospital/Nursing Injuries/Deaths/Mistakes

All Serious Personal Injuries/Suspicious Deaths Cases Are Reviewed with Expert Physicians including Ivy league trained expert physicians, and Evaluated by

Attorney Named Multiple Times as one of Pennsylvania's best medical malpractice/personal injury attorneys by Phila. Magazine with selections as a Pennsylvania Super Lawyer, who is also an adjunct. Prof of Law, a well-published legal commentator, serves on the Boards of Pennsylvania's and Philly's largest trial lawyers organizations, is a life-time member of the Million Dollar Advocates Forum, and a former member of the board of Pennsylvania's largest attorney organization.

Millions of Dollars Recovered for Injured Clients

Emmanuel Law Firm, LLC,
Two Penn Center, 1500 JFK Blvd.
No Recovery-No fee/Free Consultations
Home/Hospital Visits

215-567-0493
Please visit our website at
www.emmanuellawfirm.com

Joan Smalls proves jeans can be sexy. GETTY IMAGES

Model wardrobe

Supermodel Joan Smalls and True Religion add some edge to your everyday uniform.

TINA CHADHA
@TinaatMetro
tina.chadha@metro.us

When you're a world-famous supermodel who's walked for some of the biggest names in fashion today, where do you turn for inspiration for your own line?

"My closet," says Joan Smalls with a smile. "Being around so many creative people, [we models] see firsthand how [designers] deal with fabrics, silhouettes, with what's in — and how they think. And you absorb your surroundings."

Last season, Smalls took this on-the-field training and spun it into her first-ever collection for True Religion: a 16-piece capsule based on her sporty-yet-fierce off-duty aesthetic. For fall, the two have teamed up again for an even bigger collection launching today.

So what did the 27-year-old learn from her design debut?

"Women want to feel sexy," says Smalls. "They want to feel beautiful and confident no matter what they wear — and you always obtain that look with easy pieces."

For the Puerto Rican native, who describes her own style as "easy-going chic," those key pieces include buttery soft T-shirts with leather sleeves, cropped neoprene sweatshirts and skinny jeans with edgy gunmetal zipper details, all in vampy shades of inky black.

Below, she tells us about her key pieces — and (crucial!) how to pick the jeans that will most flatter your butt.

Why a peacock print sweatshirt?

"My parents lived in Connecticut when I was born, and then they came to Puerto Rico and decided to get six acres of land and every single animal you can imagine. They had cows, dogs, turkeys, chickens, pigs, ducks and peacocks. I remember picking up the feathers and playing with them. They're such a graceful animal."

Smalls' denim styling tips

1 "Always make sure your butt looks good in the jeans," says Smalls. "It's all about the pocket size." (To wit, the model asked that the True Religion horseshoe logo, on the back pockets, be made smaller on her line.)

2 Pick a classic wash. "I need a pair of jeans that five years from now I can still go back to it," she says.

Five minutes with Adam Selman

TINA CHADHA
@TinaatMetro
tina.chadha@metro.us

Rihanna's fashion BFF might be known for campy antics and that internet-breaking sheer Swarovski crystal gown the pop star wore to the 2014 CFDA awards. But this season, Adam Selman's got a new surprise.

What's your starting point for Spring '16?

I'm looking at the idea of exposure. I'm always trying to do things that people aren't expecting of me. I'm thinking of something different than fun and campy. I definitely want people to know it's for real and it's not a joke. Even though I put beehives and big makeup looks on the runway, it's cool clothes, and I want real women to wear them.

What real-women trends do you think are cool?

Girls have been into this easy thing. I haven't been able to go on vacation, so I'm only looking at girls in New York City. Everyone is wearing breezy dresses and exposing their bra. It's a cool, liberating thing that women don't need to be tucked and pulled.

What do you do in your downtime during Fashion Week?

I love TV. I didn't grow up with a TV. I'm from one of those households, super-religious. I'm catching up on movies. My boyfriend [Rihanna stylist Mel Ottenberg] is such a pop culture guru.

What are you watching?

I'm going back. I did a big "Sex and the City" run. I've started watching "Battlestar Galactica." Have you seen the "Portlandia" episode where they lose their jobs because they're binge-watching? I'm obsessed. It's such a problem. "The Comeback" is also the best show. I watched it in real time because I was such a nut the first season.

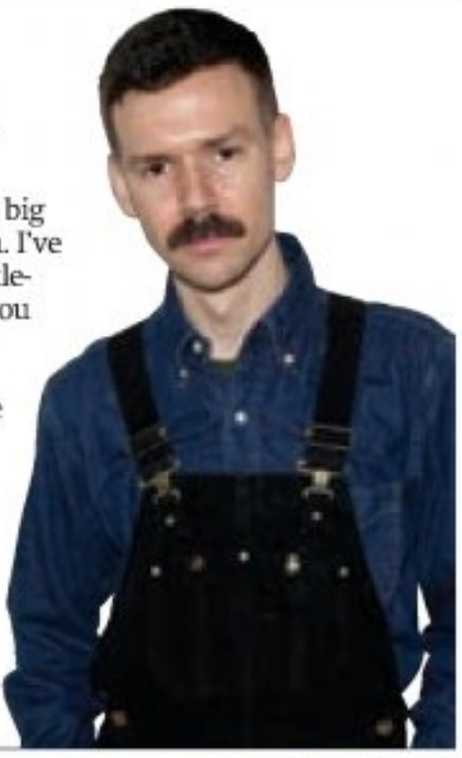

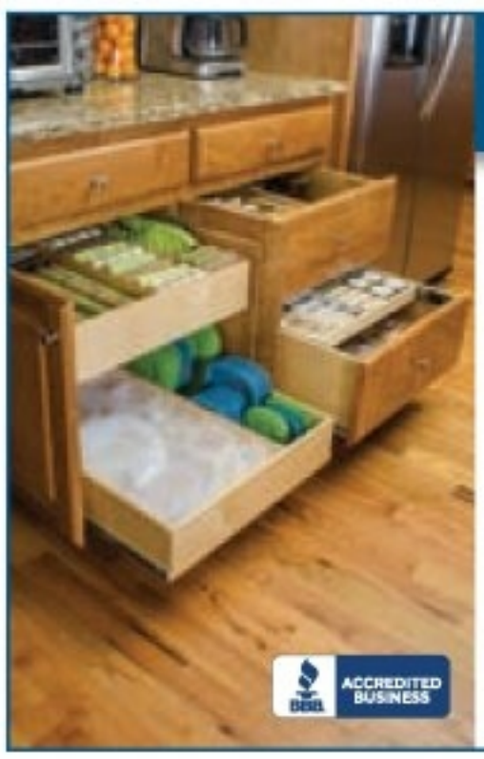

TRANSFORM YOUR KITCHEN
WITHOUT REPLACING YOUR EXISTING CABINETS

ShelfGenie®
EVERYTHING WITHIN REACH®

888.703.5079 | shelfgenie.com

FREE IN-HOME DESIGN CONSULTATION
Schedule your free design consultation at your convenience.
Your design will be unique to your space.

50% OFF INSTALLATION
OR
$250 OFF
with purchase of 5 or more Glide-Out™ shelves.
Expires 10/31/15.*
Limit one offer per household.
*Valid on Glide-Out purchase with offer. Cannot be combined with other offers. License #PA113631; NJ License #13VH08369400

Onstage. Pop goes the opera, courtesy of the Bearded Ladies and Opera Philadelphia.

Warhol from soup to nuts

"Andy: A Popera" was planned for a Thursday through Sept. 20 run, but quickly sold out. An additional show was just added, and there will be a standby line for each performance. Tickets are available at Fringearts.com or Operaphila.org. / LUIS FERNANDO RODRIGUEZ

The new "Andy: A Popera," from Opera Philadelphia and the Bearded Ladies Cabaret troupe, is not exactly a love song for Andy Warhol.

If it were, Warhol probably wouldn't be impressed.

"David Bowie wrote a song for him and he asked Warhol, 'What do you think of my song?'" says Kristen Bailey of the Bearded Ladies. "Warhol looked down on the ground and said, 'I like your shoes.'"

Besides being socially awkward, Warhol's famed Factory left a fairly significant trail of human wreckage. Young socialite-turned-actress Edie Sedgwick died of an overdose in 1971. Andrea Feldman committed suicide in 1972. A few years earlier, Warhol was shot by Factory outsider Valerie Solanas, who fired away after she was denied the return of a script.

"We're looking at Andy through the lenses of a bunch of females," says Bailey, who stars as Edie. "His mother, Julia, is one of the most important [characters] in the Popera. Warhol became a brand and seemed untouchable, but when you see him with his mother, you realize, 'Oh, you're a human being.'

"Solanas absolutely hates him," she continues, "but Edie and Candy [Darling, another Factory star] have to go through his art machine and Candy knows she's doing it and she's willing to live with it, whatever the costs."

Warhol had a special lens for the world around him.

"Warhol may or may not have had his own intellectual agenda and what he wanted his work to elicit from people, but at the same time we also see this man who made art out of a bottle of Coke," Bailey says. "Candy Darling became an object to make art about and he treated her the same way he treated the Coke bottle. He took what's beautiful from them and left the rest on the cutting room floor."

The show is part opera, part cabaret. / KATE RAINES PLATE 3 PHOTOGRAPHY

Join the party

Randy banana

"Andy: A Popera," which has undergone several permutations over the last few years, is composed by Heath Allen of the Bearded Ladies and Dan Visconti. John Jarboe, the Bearded Ladies founder, wrote the libretto and also directs. It's part of this year's Fringe Festival.

The work is billed as part opera, part cabaret, with singing soup cans, multiple Marilyns and a randy banana onstage in the Kensington warehouse where it will be performed. The space will replicate pre-Warhol shooting Factory life, and those who attend might find themselves part of the production.

"It's going to feel like a Factory party," Bailey says. "Someone will pass you a drink and put you onstage."

CHRIS JORDAN
@MetroPhilly
letters@metro.us

DON'T LET THE BEDBUGS
BITE TONIGHT

Professional Pest Control Service
Fully Licensed & Insured
Trained Experts
Bedbugs are on the rise.
Call and ask about
our prevention service
BEST EXTERMINATING
Professional Termite and Pest Control
SATISFACTION GUARANTEED.
Call the Best for Your Pest!
215-224-6054

Dentures From $550

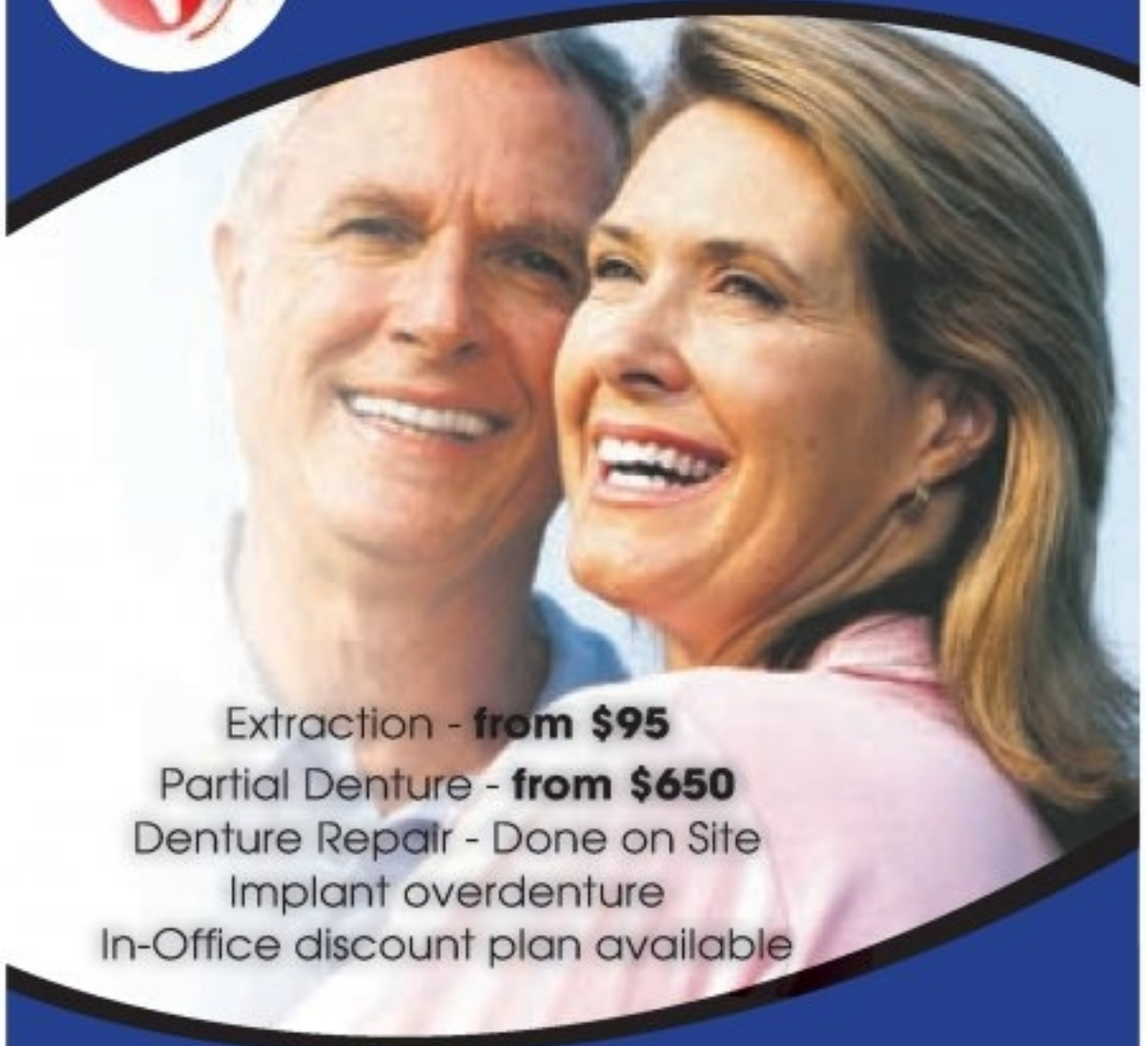

Extraction - from $95
Partial Denture - from $650
Denture Repair - Done on Site
Implant overdenture
In-Office discount plan available
Appledenturecenter.com
Lansdowne: 610-623-7610
Upper Darby: 610-626-0770

Eat a bug, save the world

Festival. Greenfest Philly returns Sunday for its 10th eco-friendly year.

Who's hungry for crickets? / PROVIDED

If you go

Greenfest Philly
Sunday, 10 a.m. to 4 p.m.
Headhouse Square
Second and South streets
Pay as you go
GreenfestPhilly.org

Addison Lilholt wants Philadelphians to put down their cheesesteaks and cook up an eco-friendly treat he says 80 percent of the world is already eating: bugs.

"The vision of the future speaks to eating insects and saving the world," says the author and entomophagy enthusiast (yes, there's a word for eating bugs). "To approach entomophagy, it's got to be done differently than it has in the past. [We have to] make eating insects appealing."

To that end, Lilholt incorporate insects into familiar foods and flavors. He'll be passing out free bug snack samples at Greenfest Philly, celebrating its 10th anniversary this year.

"Buffalo Wing-flavored mealworms were a big hit at the Franklin Institute, so I'll definitely do those," Lilholt says. "I make a cricket flour cracker, for people who love cheese. People won't really know that there are insects in the cracker — it actually has a nutty flavor."

Along with the insect edibles, Greenfest includes activities and exhibits designed to make being environmentally conscious in your daily life seem doable.

The Franklin Institute is bringing along a kinetic sculpture: Four cyclists will be pedaling to open and close 18 blue umbrellas as a mobile art piece about climate change. The sculpture was originally made for the Kensington Kinetic Sculpture Derby.

"We named it Riders on the Storm, as a little humorous thing to bring awareness to the fact that we're getting more heavy downpours," says Raluca Ellis, an environmental scientist at the Franklin Institute and project director for its Climate and Urban Systems Partnership. "It looks really beautiful and a little surreal, because [the umbrellas] all open and close at different times. It draws a crowd very quickly. There's a lot of 'Whoa, that looks really amazing.'"

The Franklin Institute is bringing a kinetic sculture. / PROVIDED

Tree Philly, part of the mayor's Greenworks program, will also be tackling the climate change conversation. "We'll be signing people up for the yard tree giveaway," says Erica Smith Fichman of Tree Philly. "We'll be talking about how trees can help prepare us for a hotter city and cool the city down."

The festival also features over a 100 vendors, arts and crafts, rock climbing, a swap meet, food (beyond bugs), a beer garden and live music.

MADELINE PRESLAND
@MetroPhilly
letters@metro.us

AACR American Association for Cancer Research
Rock 'n' Roll PHILADELPHIA 1/2 MARATHON

TEAM UP WITH AACR RUNNERS FOR RESEARCH OCTOBER 31

and you'll be helping researchers continue the work of finding treatments and cures for more than 200 types of cancer.

LEARN MORE AND SIGN UP AT RunnersForResearch.org

RESPECTABLE ROOFING
Where Respect Matters!
HIC# PA098215

Specializing in energy efficient white roofs.
50 Year shingle roofs available.
Fully licensed and insured.

FREE ESTIMATES

$50 OFF ANY ROOF REPAIR
Cannot be combined with any other offer. Expires October 31

$200 OFF ANY NEW ROOF
Cannot be combined with any other offer. Expires October 31

WE NOW OFFER New Rubber Roofs Starting as low as *$68.00 PER MONTH
*Financing based on credit approval.

215-681-0409

JEFCO MANUFACTURING INC.
SINCE 1950
SPECTACULAR SUMMER DEALS!
You Deserve New...
WINDOWS AWNINGS DOORS

Now Featuring Custom Window Treatments!
Aluminum • Canvas • Clear Awnings
Replacement Windows • Beautiful Doors
Bow Windows • Blinds • Drapes • Shutters
FREE HOME ESTIMATES 215-334-3220
SENIOR DISCOUNT
Window • Door • Porch & Patio Covers
Stationary • Retractable • All Styles & Colors
SHOWROOM: 2715 S. FRONT ST. // PHILADELPHIA

metro.us/horoscopes

Aries Money and relationships are looking positive. Expand your credentials through study or travel. The more you do, the more successful you will be.

Taurus You will have trouble focusing on work early in the day, so concentrate. By re-examining what's transpired, you'll find the answers you are searching for.

Gemini Formulate a plan to help you reach your goals. This will prevent you from trying to do too much all at once. Organization will lead to success.

Cancer Personal issues will prey on your mind. Shift your focus to your career prospects. Taking on added responsibilities will bring lucrative rewards.

Leo Letting matters unfold naturally will help you avoid headaches. Instead of getting upset over what you can't control, open up to other options.

Virgo You will receive information regarding a profitable deal. Professional opportunities will open up if you make the most of your networking skills.

Libra Lighten up and have some fun. Put your professional worries on the back burner and spend time with people you care about.

Scorpio Not everyone shares your views, so keep your opinions to yourself. If you don't, you may be accused of interfering with others.

Sagittarius Don't pass up a chance to travel. Monetary gains are likely if you listen to someone with more experience.

Capricorn All work and no play will lead to dissatisfaction. Finding a balance between your personal and professional lives is crucial.

Aquarius You will be tempted to put in less effort on tasks you don't enjoy, but in the end, you'll have to redo what you didn't get right the first time.

Pisces It's time to tie up loose ends. You will receive mixed messages from someone close to you. Financial gains are coming. **EUGENIA LAST**

metro.us/crossword

Across

1 It takes a licking
6 Pueblo people
10 Cellar, briefly
14 Sun, in combos
15 007's alma mater
16 Popeye's greeting
17 Salary hike
18 Learn about
19 Foul-smelling
20 Colo. acad.
21 CA National Park (2 wds.)
23 Furthermore
25 Queen's candy
26 Two-timer
27 More winsome
29 Was an omen of
32 Scottish accents
33 Clear, as profit
36 Parroted
37 Tarnish
38 District
39 Uncles and brothers
40 Expenses
41 "The Tyger" poet
42 Huck Finn craft
43 Telegraph signal
44 Patron
47 Listened in
51 Persists (2 wds.)
54 Yarn
55 Malaria symptom
56 Gumbo ingredient
57 — Khan
58 Fossil impression
59 Urban map
60 Clock watcher
61 Fuss and fume
62 Reduction
63 Sock hoppers

Down

1 Azalea, e.g.
2 Pester
3 Alternate name
4 Was a dud
5 "Lenore" author
6 Round numbers?
7 Sporty trucks
8 Wordy Webster
9 Big business
10 Give this for that
11 Dividend earner
12 Water lily painter
13 Tots
21 Jacuzzi feature
22 Dazzles
24 Tie recipient, often
27 Splinter groups
28 WWW addresses
29 Ka-pow!
30 Unfold
31 Rec room
32 Roman sculpture
33 Firearms lobby
34 Mouse alert
35 — kwon do
37 Convertibles (hyph.)
38 Height
40 Paint containers
41 Make an offer
42 King's stand-in
43 "Like, obviously!"
44 Threshing debris
45 Pub brew
46 Habituate
47 Striped stone
48 Coffee or end —
49 Ms. Burstyn
50 Good-hearted people
52 Kan. neighbor
53 Europe-Asia range
57 Baby beaver

For crossword answers, go to **metro.us/crossword-answers**

metro.us /games

metro.us/truthfacts

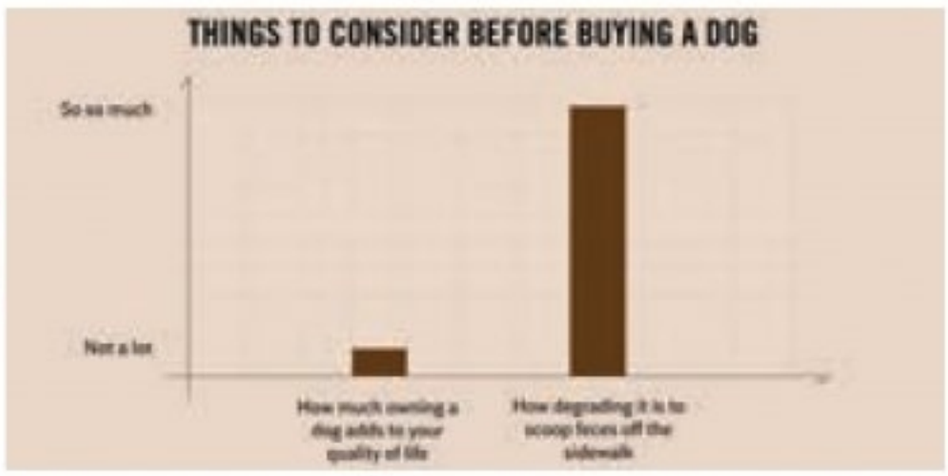
THINGS TO CONSIDER BEFORE BUYING A DOG
So so much
Not a lot
How much owning a dog adds to your quality of life
How degrading it is to scoop feces off the sidewalk

TRUTHFACTS.COM BY WULFF & MORGENTHALER

metro.us/sudoku

easy

8	6		3	4				
			9		1			8
		4		2			9	
		8	7	9		5		
	9						6	
		2		5	4	1		
	4			1		9		
9			2		5			
				8	9		2	7

hard

9			6					
4	6			5	3			9
				9				
		3	9		5	1		
6	1	9				2	5	7
		7	1		2	3		
				2				
7			3	4			6	2
					8			3

metro

As the world's largest global newspaper, Metro has more than 18 million readers in more than 100 major cities in 23 countries. • **Metro New York** 120 Broadway, New York, NY 10271 • **main** 212-457-7790 • **to advertise** 212-457-7735 • **sales fax** 212-952-1505 • **Associate Publisher** Ed Abrams • **U.S. Circulation Director** Joseph Lauletta • **U.S. Marketing Director** Wilf Maunoir • **email sales** advertising@metro.us • **email distribution** distribution@metro.us • Advertisements appearing in Metro are published in good faith. Metro does not endorse and makes no representations about any of the advertising content appearing in its pages. Metro is not responsible for any loss or damages whatsoever resulting from readers using the services of its advertisers. Readers should exercise caution when replying to advertisements, especially those which require any form of payment, and, where necessary, should seek independent legal advice.• **Managing Editor** William Gorta, william.gorta@metro.us • **National News Editor** Morgan Rousseau, morgan.rousseau@metro.us • **Web Editor** Andrea Park andrea.park@metro.us • **Art Director** Julianne Aerts, julianne.aerts@metro.us • **Deputy Features Editor, Home/Style/Food Editor** Tina Chadha, tina.chadha@metro.us • **TV Editor** Lisa Weidenfeld, lisa.weidenfeld@metro.us • **Film Editor** Matt Prigge, matt.prigge@metro.us • **Wellbeing/Going Out Editor** Eva Kis, eva.kis@metro.us • **Travel Editor** Rachel Vigoda, rachel.vigoda@metro.us • **Careers/Education/Dating Editor** Raquel Laneri, raquel.laneri@metro.us • **National Sports Editor** Matt Burke, matt.burke@metro.us • **Social Media Manager** Lakshmi Gandhi, lakshmi.gandhi@metro.us

Certified Audit CAC of Circulations

metro.us/hip-hop-cop

HOSPITAL
DOCTOR! COME QUICK! HE'S WAKING UP! HE'S WAKING UP!
REMARKABLE! THE OTHER DOCTORS CALLED ME INSANE FOR TOUGHING THIS OUT--JUST TOOK SOME TIME, RIGHT? ALL WE NEEDED WAS TIME . . .

2015 Jamar Nicholas | @detectiveboogaloo |@jamarnicholas

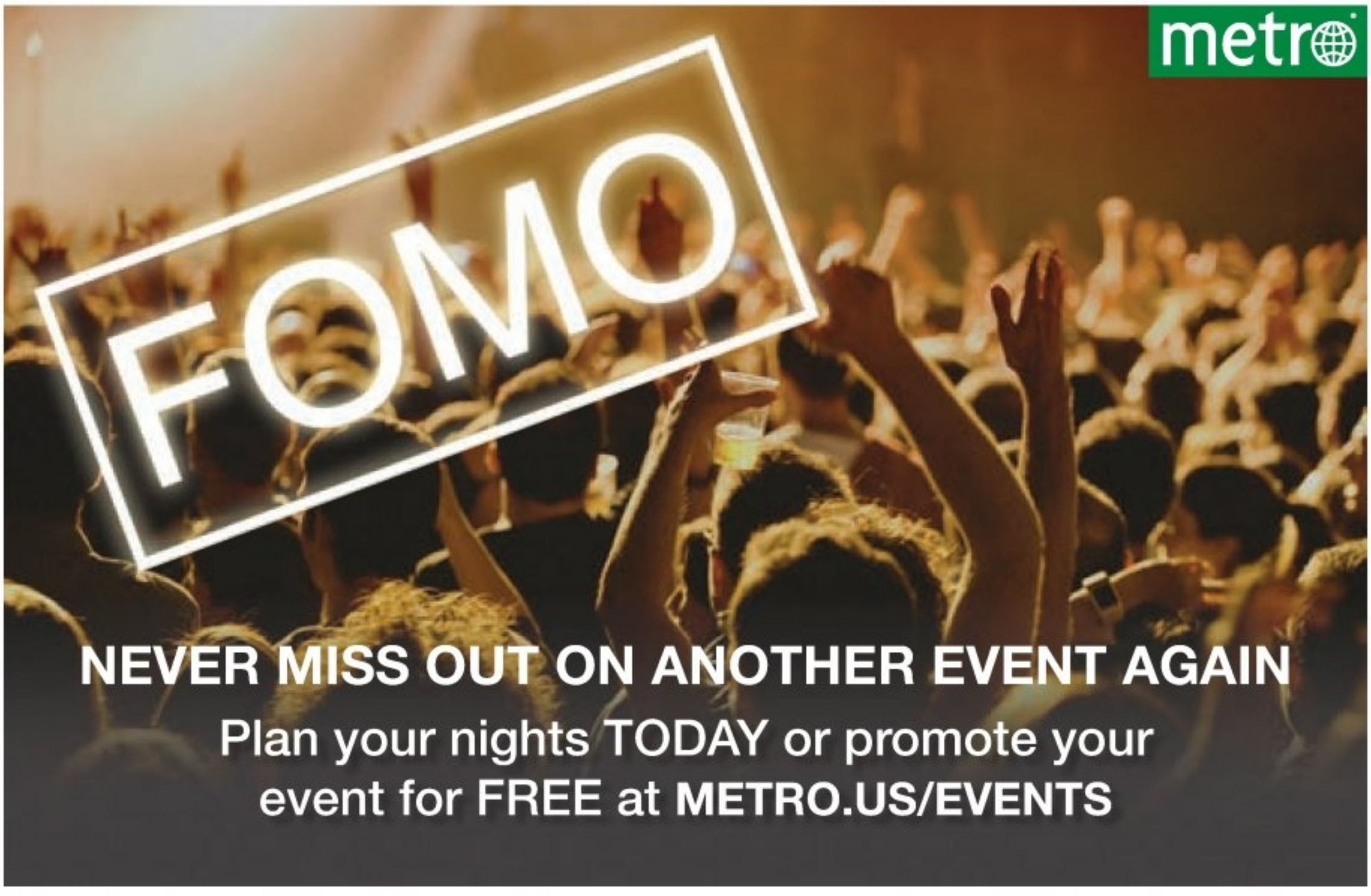

On the menu

Bar Bombon embraces staples such as yuca, empanadas and sopa de arroz con pollo from Puerto Rico, and tacos, enchiladas and guacamoles from Mexico. And while there might be chicken, beef, chorizo and even fish on the menu, all of the proteins come with telltale quotation marks indicating that they're made from organic, non-GMO, soy, grain and locally sourced tofu.

Tropical drinks and fruit juices are major players in the cuisines that Marquis looked to when opening Bar Bombon, and the locale boasts both a serious cocktail selection, heavy on the rum, tequila and mezcal, and freshly pressed juices that are offered up on their own or as mixers for some seriously good cocktails.

Latin flavors minus the meat

Nicole Marquis expands her vegan empire with Bar Bombon.

CAROLINE RUSSOCK
@MetroPhilly
letters@metro.us

Nicole Marquis was well acquainted with the corner of 18th and Moravian streets from her commute to HipCityVeg, the vegan fast-food spot that she has owned and operated since April 2012. "This corner is so incredible but it really was unattractive," she says. "You have Anthropolgie, a.kitchen, the beautiful park and [it was all] just lined with dumpsters. So I took the opportunity to develop another concept."

When a New York-based cupcake chain formerly in the narrow space closed its doors, Marquis took over, originally aiming for a vegan taqueria. She ended up with Bar Bombon, which opened late last month.

"It's such a small space that I immediately thought of a taqueria because you can make the kitchen really efficient in a small little space. And then I wanted to take an opportunity to use some of the space for a takeout window," she explains. "Then I thought, let's get some inspiration for this because I don't know how to cook Mexican food per se. I know Puerto Rican food, but I love everything in a tortilla. So I wanted to blend Latin cuisines."

Marquis' mother was born in Puerto Rico and she spent her childhood visiting the island for holidays and extended summer stays.

"I was raised in the culture. Rice, beans, avocado, tomato and fried plantains — that's my go-to," she says "Every time I go to my mom's house, that's what she has for me because I'm vegan. I always say that's my favorite meal. It's just so simple and so good."

Before opening Bar Bombon, Marquis and a few key members of her staff headed to San Juan for an intensive four-day research trip. They explored the city, taking in the local culture and color. And while Marquis is the first to note that meat plays a central role in Puerto Rican cuisine, eating a vegetable-based diet was remarkably simple.

"We really noticed that you can eat vegan here," she says. "The avocados, the fresh tomatoes, the plantains, the fruit — it was incredible. Fruits and vegetables were forward there, and that's what we're going for here."

Listings

KORY AVERSA

FOOD

South Philly Sausage Fest

Saturday, noon to 8 p.m.
West Passyunk Avenue at Broad Street
Pay as you go
www.southphillysausagefest.com
We'll skip the jokes about needing women to show up to this one, and get straight to it: Seven local restaurants will each be creating an inventive sausage-based dish for the first South Philly Sausage Fest, benefiting the Newbold Community Development Corporation. The restaurants range from Chaat and Chai to Taproom on 19th, so expect a wide variety of sausage-y delights. Wash them all down with beers from six local breweries including Saint Benjamin and Sly Fox. And in true fall festival fashion, there will also be live music and, for the kids, a moon bounce and face painting. RACHEL VIGODA

MUSIC

Natalia Zukerman and Edie Carey

Friday, 8 p.m.
Tin Angel
20 S. Second St.
$12, 215-928-0770
www.tinangel.com
Natalia Zukerman's style runs the gamut from rustic Americana to blues, jazz and swing. Her pure voice is a perfect complement to her intricate guitar playing. Edie Carey is also a seasoned guitar player, who writes pop-folk tunes. Both of these ladies come with genuine, introspective songs.

Chris Rattie and the Brush Valley Rumblers

Saturday, 7 p.m.
Connie's Ric Rac
1132 S. Ninth St.
$10, 267-908-4311
www.conniesricrac.com
Influenced by artists like Bruce Springsteen and Gillian Welch as well as old folk and blues, Chris Rattie and his band make very honest music, both vocally and instrumentally. Bosom Band and Vissoon will also take the stage at this small South Philly venue the same night.

Melissa Mitchell and the Sociables

Saturday, 8:30 p.m.
World Cafe Live
3025 Walnut St.
$10 - $12, 215-222-1400
www.worldcafelive.com
Melissa Mitchell plays rootsy pop on an acoustic guitar, her deep, soulful voice a perfect complement to her rhythms and melodies. She weaves her own experiences into the songs she writes. She has shared a stage with the Indigo Girls, k.d. lang and Rusted Root.

THEATER

'We All Need Some Help'

Through Sept. 17
Fergie's Pub
1214 Sansom St.
$10, 215-413-1318
www.fringearts.com
This comedy centers on nine criminals in a group therapy session. None of them think they're guilty of their crimes, they're all at each other's throats — and they're all played by the same actor. The play is a work of fiction, but real people are the inspiration for the characters. It's part of the Fringe Festival.

'901 Nowhere Street'

Through Sept. 17
Power Plant Productions
230 N. Bread St.
$20, 215-413-1318
www.fringearts.com
In this film noir-style Fringe Festival play, an aspiring novelist finds herself in a world in which a private eye and publisher attempt to erase their past. Three leading women become entangled in a surreal power play, with fantasy taking the reins.

MUSIC

Bonfire Presents: Chelsea Wolfe

Thursday, 8 p.m.
Underground Arts
1200 Callowhill St.
$15
www.undergroundarts.org
Chelsea Wolfe's music falls somewhere along the disparate lines of gothic, folk, electronic and metal. Many of her songs are experimental, with distorted guitars and blurry vocals. She cites filmmaker Ingmar Bergman, photographer Nan Goldin, and writers Ayn Rand and D.H. Lawrence as influences.

JEFF ELSTONE

TOM BARNES

MUSIC

Modestep

Saturday, 2 p.m.
Festival Pier
at Penn's Landing
Columbus Blvd. and Spring Garden St.
$60, 215-629-3200
www.festivalpierphilly.com
This English rock band joins the Safe in Sound Festival with songs from their latest album, "London Road." The music is steeped in rock, dubstep and electronica, made with acoustic and electronic instruments. Canadian DJ Datsik and electronic music producer Zomboy will headline the festival.

COMEDY

Kumail Nanjiani

Thursday, 7 p.m.
The Trocadero
1003 Arch St.
$20 - $25, 215-922-6888
www.thetroc.com
This L.A.-based writer, actor and comedian has performed stand-up on "Conan," "Late Night with Jimmy Fallon" and "Jimmy Kimmel Live." His 2013 special "Beta Male" gleaned accolades from Vulture, Village Voice and the Onion A.V. Club. He's also a recurring character on "Portlandia."

MOVIES

'The King and the Mockingbird'

Saturday, 2 p.m.
International House
3701 Chestnut St.
$5, 215-387-5125
www.ihousephilly.org
Loosely based on the Hans Christian Andersen fairy tale "The Shepherdess and the Chimney Sweep," this 1980 animated French film is a beautiful work of art.

MICHELE ZIPKIN

27TH ANNUAL
LIBERTY PRO RODEO
BULLS BRONCS & BARRELS
Sept 17 - 20
Thursday- Friday
Saturday 7:30 pm
Gates open at 6:00 pm
Sunday 2:00 pm
Gates open at 12:30

BUY ONE TICKET GET THE SECOND TICKET HALF PRICE
Equal value or less. One transaction per coupon.
Receive the same discounts offer when purchasing your tickets online or call.
WITH THIS AD OR GO ONLINE
LIBERTYPRORODEO.COM
OR CALL 610 - 828 - 9050
LuLu Shriners Arena, 5140 Butler Pike, Plymouth Meeting, Pa.19462
Proceeds benefit Lu Lu Shriners

FRINGEARTS
Knight Foundation
2015 FRINGE FESTIVAL
September 3–19
FringeArts.com
Drug cartels, 80s music, lights, camera, action.
ALIAS ELLIS MACKENZIE
Lucidity Suitcase Intercontinental (USA)
+ CINEtica (Colombia)
World Premiere!
Prince Theater | 1412 Chestnut St
Sept 11–19
Tickets: FringeArts.com
215.413.1318

The Pew Center for Arts & Heritage

INSIGHT GUIDES

TRAVEL WEEKLY

WWW.INSIGHTGUIDES.COM TRAVEL WEEKLY, PHILADELPHIA, THURSDAY, SEPTEMBER 10, 2015

ALL PHOTOS FAILTE IRELAND

Food festivals in Ireland

Autumn is a season of food festivals in Ireland and a good time to sample the charms of counties Cork and Kerry in the southwest before the short winter days set in.

Dingle, the most westerly town in Ireland, is a village by most standards, with a year-round population of some 2,000 souls, though this triples in the summer. In early October, as visitor numbers decline, a familiar peace descends on Dingle's triangle of colorful streets, and cars are once more outnumbered by tractors and bicycles.

The Dingle Food Festival (**Oct. 2 to 4, www.dinglefood.com**) is a lively event organized by local volunteers, showcasing the produce of Dingle's traditional farmers and fishermen and its many artisan food makers. Local fishermen catch tuna, scallops, mussels, crab and lobster, as well as cod, the must-have ingredient for fish and chips. The town's seafood hot spot, Out of the Blue (**www.outoftheblue.ie**), boasts that it will not open unless there is freshly caught fish to serve.

A thriving farmers market will introduce you to local charcuterie and cheese, home-baked bread and a range of homemade gourmet delights. These include locally brewed beer and cider, samples from Dingle's own whiskey distillery and Murphy's Ice Cream, made from local cream.

> **The Dingle Food Festival features fresh seafood, local cheese, cider and other edible treats.**

The streets are lined with food stalls daily during the festival, and you can also sign up for cooking demonstrations, talks on beekeeping and other traditional skills, or sample special tasting menus at local restaurants — foodies rave about the five-course menu at the Global Village restaurant (**www.globalvillagedingle.com**). Kerry mountain lamb, scented with wild herbs from its grazing places, is at its best, and oysters are back on the menu now that there is an "r" in the month. Dingle is also a great place for traditional music, and festival evenings are enlivened by many a free session, as musicians gather to show their paces.

While Dingle's festival is an outdoor, informal event, you will want to bring your finery to Kinsale's 39th Gourmet Festival (**Oct. 9 to 11, www.kinsalerestaurants.com**). U.S. Ambassador Kevin O'Malley will mingle with festival-goers and the guest of honor at the opening champagne reception is the Minister for the Marine, Simon Coveney, widely tipped as Ireland's next taioseach (prime minister). This historic seaside town, a short hop from Cork City and the airport, has 11 fine dining restaurants in its Good Food Circle, and Friday evening's 55 pound ($85) ticket includes a five-course dinner showcasing local food including West Cork's famous farmhouse cheeses — the pungent Milleens and the milder Gubbeen. Festivities conclude with a sumptuous seafood lunch on Sunday followed by dancing to a live jazz band. Cheers, or slainte, as they say in Ireland!

INSIGHT GUIDES | ALANNAH HOPKIN

INSIGHT GUIDES

In your local book store

www.insightguides.com

Natural wonders in Quechee Gorge

VERMONTVACATION.COM/DENNIS CURRAN

ISTOCK

Vermont's dramatic "Grand Canyon" is the centerpiece of an area perfect for enjoying autumn colors, unique shops and fine dining.

Quechee Gorge State Park is one of Vermont's most popular natural areas. The focal point of the park is the gorge that drops as far as 165 feet to the rapids of the Ottauquechee River. Hiking trails through the park and viewing areas along Route 4 provide endless "gotta get a shot of this" stops. There's even the mandatory scenic covered bridge over the river. From the adjacent parking lot, you can scramble to the boulders below the bridge to splash and picnic.

Adjacent to the park, the Vermont Institute of Natural Science is a great family spot. With interpretive "scavenger hunt" nature trails, a raptor rehabilitation center, a nature-themed interactive playground and a songbird aviary, it pulls off the trick of educating while entertaining.

Internationally acclaimed glassblower Simon Pearce set up his studio (**www.simonpearce.com**) by the covered bridge in a restored mill. It has expanded into a major commercial enterprise. He and his fellow artisans produce high-end glass housewares, vases and accent pieces. The Mill Restaurant at the glassworks overlooks the river and is renowned for its locally sourced, seasonal menu. Across the bridge, Anichini (**www.anichini.com**) sells colorful drapes, bed clothing, pillows and other household pieces made from fabrics and inspired by designs from across the globe.

Quechee Village (**www.quecheegorge.com**) is the epicenter for finding goods from Vermont and other parts of New England. You'll find Cabot Cheese, Vermont Spirits distilling Vermont Gold Vodka, Danforth Pewter, Yankee Candles, Lucky Elephant Asian Imports, a toy and train museum and an old-time country store.

Take a hot air balloon ride for a bird's eye view of colorful fall foliage.

Savor the fall foliage with a ride on a hot air balloon. Balloons Over New England (**www.balloonsovernewengland.com**) floats over the mountains for a panoramic view of the autumn colors.

INSIGHT GUIDES | FRAN SEVERN

Simon Pearce glass factory

ISTOCK

EXPERT ADVICE
CRUISE.COM
LOWEST PRICE
LOWEST CRUISE PRICES GUARANTEED!
SIZZLING HOT CRUISE SALE!
Get 50% OFF 2nd Guest, Free Pre-paid Gratuities, Free Upgrades, Ultimate Beverage Package, Internet package, Specialty Dining Package up to $850 Onboard Credit + 50% Reduced Deposit on select sailings
ALASKA CRUISES
CARIBBEAN/BAHAMAS
Celebrity X Cruises 7-Day Alaska $499*
NORWEGIAN 7-Day Alaska $549*
NORWEGIAN 7-Day Bahamas $579*
NORWEGIAN 10-Day Caribbean $719*
7-Day Alaska $557*
Princess Cruises 7-Day Alaska $699*
Carnival 9-Day Caribbean $819*
10-Day Caribbean $936*
Deal of the Week
NORWEGIAN BREAKAWAY
7-Day Bahamas sailing round-trip New York $599*
up to $550 Onboard Credit plus up to $300 Onboard Savings
EUROPE CRUISES
EXOTIC CRUISES
7-Day Europe $499*
7-Day Europe $499*
7-Day Australia $561*
Celebrity X Cruises 7-Day Bermuda $699*
NORWEGIAN 11-Day Europe $519*
Celebrity X Cruises 12-Day Europe $799*
10-Day Panama $789*
Carnival 11-Day Hawaii $859*
800-387-6747
*Prices are per/dbl. Cruise only on select sailings. Certain restrictions apply. Gov't taxes and fees are additional. Prices include NCF's. Prices are quoted in US dollars. All itineraries and prices are current at time of printing and are subject to change without notice. All exclusive deals are per cabin on select ships, sail dates and categories and are not redeemable for cash. Ships' Registry: The Bahamas and Panama. CST #2010595-50 / Lowest Price Guarantee. In order to qualify for the guarantee the competitor's rate that appears in the advertising must be available for booking and be on the identical Cruise-only product (Ship, Date, Destination, Category, etc.). The customer must meet the requirements for any rules that apply from the cruise lines in offering the rate. The guarantee does not apply to air, land components, onboard charges etc. This offer is only valid on cruise lines that are members of CLIA.

3

SPORTS

Eagles getting healthy

Ertz, Smith back

The Eagles practiced Wednesday with Marcus Smith and Zach Ertz both back in action. Smith will be a key for defensive depth as the former first-round pick could get ample playing time at outside linebacker. Ertz, fresh off groin surgery, will also be key as an offensive weapon.

DEPTH IS KEY HEADING INTO NFL WEEK 1

Annnddddd pencils down. It's time to submit your answers to some of the summer's key position battles.

Although NFL depth charts will remain fluid throughout the season, the guys who enter Week 1 as starters have a big advantage. Namely, they get the first crack to play well and separate from the pack — and sometimes that's all these players need.

Tevin Coleman has emerged as the No. 1 back in Atlanta. / GETTY IMAGES

Touchdown Tevin

The Falcons' running game has been broken for a few years now. Adding offensive coordinator Kyle Shanahan was step one to getting that turned around, as his zone-blocking scheme has been highly effective throughout his career. So when the Falcons (and Shanahan) used a third-round pick on Tevin Coleman, a big green light should have gone off. Coleman has beaten out Devonta Freeman for the starting gig Week 1 and will bring a lot of home-run hitting upside. Freeman has the look of a situational back.

Big mess in Big D

Joseph Randle is listed atop the Cowboys' "official" depth chart. But the team declined to name a starter heading into the opener and a healthy Darren McFadden has been getting first-team reps. Lance Dunbar will also be involved on pass downs, and new addition Christine Michael is a freak talent. The team doesn't even appear to know what to expect out of their backfield, leading to a "play it by ear" or "hot hand" plan for Week 1. It's ideally a wait-and-see situation for owners.

Pickups of the week

- **Tyrod Taylor, QB, Bills** — A Michael Vickian athlete who can carry a fantasy box score with his legs alone.
- **Matt Jones, RB, Redskins** — Don't be surprised if Jones overtakes Alf Morris for the starting gig.
- **Danny Amendola, WR, Patriots** — With Brandon LaFell down, Amendola is ticketed for a large role right out of the gate.

No fun Funchess

Panthers coach Ron Rivera announced that Corey Brown (aka Philly) and Ted Ginn will be his starting wideouts against the Jaguars in Week 1. Don't buy that. Ginn is a one-trick pony, and Brown is an underwhelming talent with butterfingers. The only reason Devin Funchess isn't starting yet is because of a hamstring injury that hampered his preseason.

FANTASY SPORTS
ADAM LEVITAN
alevitan@metro.us

Philly Auto
4530 Torresdale Ave, Philadelphia, PA 19124
215.953.7400
"Walk in and drive out. EVERYONE'S APPROVED!"

SIZZLING SUMMER SALES EVENT!
200 CARS TO CHOOSE FROM!
$1000 OFF WITH THIS AD!

$295 DOWN and payments as low as $49/WEEK • No payments for 60 days

2004 Mercury Grand Marquis GS — 94k Miles — $4900, $113/Month
2007 Chevy HHR LT — 89k Miles — $6900, $145/Month
2009 Chrysler Sebring Touring — 83k Miles — $6900, $145/Month
2006 Volvo XC90 AWD Turbo — 89k Miles — $7900, $161/Month
2009 Ford Fusion SE — 72k Miles — $8900, $177/Month
2009 Chrysler Town & Country Touring — 89k Miles — $8900, $177/Month
2012 Mazda 3 i Sport — 72k Miles — $8900, $177/Month
2012 Chrysler 200 LX — 60k Miles — $9900, $193/Month
2012 Chevy Cruze LS — 63k Miles — $9900, $193/Month
2006 Dodge Charger R/T — 83k Miles — $9900, $193/Month
2011 Buick LaCrosse CXL — 4 to Choose! — $11,900, $226/Month
2013 Buick Verano — 49k Miles — $12,900, $242/Month
2011 Honda Accord EX — 57k Miles — $12,900, $242/Month
2009 Nissan Maxima 3.5 SV — 71k Miles — $12,900, $242/Month
2008 Audi A6 Quattro AWD — 77k Miles — $14,900, $274/Month
2008 Mercedes E350 4MATIC — 67k Miles — $14,900, $274/Month
2008 BMW X5 3.0si AWD — 69k Miles — $18,900, $339/Month
2006 BMW 650i Coupe — 48k Miles — $18,900, $339/Month

Warranties included on ALL VEHICLES
Visit us at www.PhillyAuto.com for our full inventory!
*Advertised prices reflect $2000 down payment. Terms, rates & payments vary based upon credit approvals. All prices are subject to change. Philly Auto is not responsible for misprints and/or typographical errors. Customer is liable for tax and tags.

NFL preview, picks: Luck, Colts will shine

NFL. Our picks for who wins each division and why, and who will compete for Super Bowl 50.

Andrew Luck has a full arsenal of offensive weapons at his disposal this season. / GETTY IMAGES

While there is no predicting the inevitable onslaught of injuries or the rise of the next of the league's superstars — clandestine on NFL depth charts somewhere, ready to burst on to the scene — there is no harm is taking a guess as to which teams will rise to the top, and which players will nab hardware. Here are our picks:

AFC East: Patriots
If Jimmy Garoppolo was starting the first four games, the Bills and Dolphins — both improved — would have a legitimate shot here. But an uncertain offense in Buffalo and revamped defense in Miami won't be able to unseat the reigning champs and Tom Brady.

AFC North: Ravens
The Ravens have the edge with a more complete roster than the Bengals and Steelers, but both Cincinnati and Pittsburgh have the firepower to make it a dogfight, or even make it a trio of teams from the North in the playoffs.

AFC South: Colts
They may have been blown out of the water in the AFC title game (ground zero for Deflategate) but they have certainly reloaded and will be among the top teams in the entire NFL in 2015.

AFC West: Broncos
The Chiefs and Chargers are not to be trifled with, so the Broncos will likely rely more on C.J. Anderson and the ground game as a complement to aging Peyton Manning to fend off two legitimate challengers for the division crown.

NFC East: Eagles
If Sam Bradford and DeMarco Murray can stay healthy and play an entire season, there is no limit to how far this team can go. And even if not, Kelly has taken two Eagles teams to double-digit wins with a combination of Nick Foles, Michael Vick and Mark Sanchez at the helm.

NFC North: Packers
It's a three-team race up north with the Packers, favored even without Jordy Nelson, barely fending off the Lions and Vikings to win the division. The Lions could mount a serious challenge and are a real threat as a wild-card playoff team.

NFC South: Buccaneers
Like last season, no one in the NFC South really deserves a playoff spot. We'll go with Jameis Winston and Tampa Bay as Matt Ryan and Julio Jones aren't enough to carry the Falcons and Cam Newton's primary weapons are too beat up for him to win the division in Carolina single-handedly.

NFC West: Seahawks
The Cardinals aren't bad, but the Rams (too early) and the 49ers (too late) are really no threat for one of the best defenses in NFL history.

EVAN MACY
@evan_macy
evan.macy@metro.us

More picks

- **AFC Championship:** Colts over Patriots
- **NFC Championship:** Eagles over Packers
- **Super Bowl 50:** Colts over Eagles
- **Defensive player of the year: J.J. Watt, Texans:** Things learned about Watt from HBO's Hard Knocks: Watt can mount a goal line stand all by himself. Watt sleeps 10 hours a day and treats his body like an Olympian. Watt never stops practicing (except when he sleeps). Watt played quarterback in practice. Watt did an awesome Chris Farley impression. Back-to-back trophies for the best player in the NFL.
- **Offensive player of the year: Adrian Peterson, Vikings:** APete is back with a vengeance. He'll also win comeback player of the year.
- **NFL MVP: Andrew Luck, Colts:** Andre Johnson, T.Y. Hilton, Dwayne Allen and Frank Gore — that's plenty for Luck.

J.J. WATT
GETTY IMAGES

THERE ARE MANY ROOFERS BUT FEW CAN...
TOP THIS. ROOFING
All Types of.....
Rubber Roofing, Siding, and Windows.
FREE ESTIMATES • LIC. & INS.
"FINANCING AVAILABLE"
We Accept
215-739-1571

AMA CARS
OVER 100 VEHICLES IN STOCK!
GOOD CREDIT
CHARGE-OFFS
BAD CREDIT
REPOS
SE HABLA ESPANOL
FINANCING 4 EVERYONE!
0 DOWN*
CALL TODAY!
DRIVE TODAY!
Payments $99/mo.. as low as
2012 Hyundai Genesis 5.0 R-Spec — Navigation, Leather, Moonroof, 8 Speed — $25,999
2014 Ford Mustang — Convertible, Leather, LOW MILES! — $19,999
2012 Infiniti M37x AWD — Navigation, Leather, Moon Roof — $27,999
2013 Nissan Maxima — Alloy Rims, CD/MP3, Bluetooth, Moonroof — $18,999
2010 Range Rover HSE — 4X4, Navigation, Leather — $32,999
2009 Nissan Pathfinder S — 3rd Row Seats, Roof Rack, Privacy Glass — $11,999
2014 Dodge Charger SE — Sat Radio, Dual Climate Control, LCD Monitor — $18,999
2012 Dodge Journey SXT — AWD, Sat Radio, LOW MILES — $17,999
2012 Nissan Quest SV — 29k Miles, Sat Radio, Bluetooth — $19,999
2008 Chevy Suburban 1500 LT — 4X4, Leather, 3rd Row Seats — $22,999
215-638-4430
2399 Old Lincoln Hwy. Trevose, PA 19053
On the Roosevelt Blvd. Across from the Neshaminy Interplex
CALL OUR TOLL FREE AUTOMATED SYSTEM 24 HOURS, 7 DAYS A WEEK NO SALESMAN - NO HASSLES • JUST RESULTS 1-800-890-5972
Present ad $250 OFF
*On Select Vehicles. **Based on $6000 Cost $1000 Down at 7.9% for 72 mo.
Open Monday to Friday 9-8, Saturday 9-5

GAS/OIL HEAT • AIR CONDITIONING

$1089
Completely Installed
GM S8040 REPLACEMENT

ONE DAY INSTALLATION
100% FINANCING
CREDIT CARDS ACCEPTED

SUMMER SALE

$990
DELIVERED
VSX13015

The Goane Boys 610-353-5400

NOTICE OF PUBLIC SALE OF PERSONAL PROPERTY

Public Storage

Pursuant to the Pennsylvania Self-Storage Facility Act, Pennsylvania Statutes, Title 73, Chapter 26, § 1901 et seq., a public auction will take place on **9/22/2015**, at the below-listed Public Storage facilities, for the following units/Tenant. The contents of which shall be sold satisfy the owner's lien. **Public Storage Located At, 1251 Byberry Road, Philadelphia, PA 19116 at 10.30AM (215) 678-8764.**

Fatimah Bell, Frances James, Nicholas Marco, Margarita Vakhilt, Bethanne Wasilchick, Lakisha Murphy, Mitchell Mckenzie, Eric Oliphant, Daniel Livingston, Darious Wea, Sandro Santos, Jonathan Kaslov, Lourdens Jean, Shakish Williams

All Sales Are subject to Cancellation Public Storage Terms, Rules and Regulations will be made prior to the sale.
PS Orangeco Inc. 701 Western Ave. Glendale California, 91201. PS ORANGECO, INC

NOTICE OF PUBLIC SALE OF PERSONAL PROPERTY

Public Storage

Pursuant to the Pennsylvania Self-Service Storage Facility Act, Pennsylvania Statutes, Title 73, Chapter 26 § 1901 et seq., a public auction will take place on **9/24/2015**, at the below-listed Public Storage facilities, for the following units, the contents of which shall be sold to satisfy the owner's lien. **Public Storage Located At, 2025 Chemical Road, Plymouth Meeting, PA 19462 at 11:00AM 610-834-1225.**

D166 - Longo, Angeline

All Sales Are subject to Cancellation Public Storage Terms, Rules and Regulations will be made prior to the sale.
PS Orangeco Inc. 701 Western Ave. Glendale California, 91201. PS ORANGECO, INC

NOTICE OF PUBLIC SALE OF PERSONAL PROPERTY

Public Storage

Pursuant to the Pennsylvania Self-Service Storage Facility Act, Pennsylvania Statutes, Title 73, Chapter 26 § 1901 et seq., a public auction will take place on **9/24/2015**, at the below-listed Public Storage facilities, for the following units, the contents of which shall be sold to satisfy the owner's lien. **Public Storage Located At, 610 Old York Road, Jenkintown, PA 19046 at 11:30AM 215-885-3671**

1189 - Rogers, Myla • 1356 - KATZ, JASON
2002 - Addison, Cyndell • 2030 - Fields, Sue

All Sales Are subject to Cancellation Public Storage Terms, Rules and Regulations will be made prior to the sale.
PS Orangeco Inc. 701 Western Ave. Glendale California, 91201. PS ORANGECO, INC

NOTICE OF PUBLIC SALE OF PERSONAL PROPERTY

Public Storage

Pursuant to the Pennsylvania Self Storage Act Pennsylvania Statues, 73, Chapter 26, 1901 et seq., A Public Auction Will take Place on **9/23/15** at the below listed Public Storage Facilities for the follow units/Tenants. The Contents of which shall satisfy the Owners Lien. **Public Storage Located At, 245 West Chester Pike, Havertown PA 19083 at 12:00 PM (610)-853-9809.**

B035 - Mcelhone, Oliver • B111 - O'connor, Paul
C122 - O'keefe, Kathryn • C178 - MacMichael, Benjamin
C262 - Mesquita, Derrick

All Sales Are subject to Cancellation Public Storage Terms, Rules and Regulations will be made prior to the sale.
PS Orangeco Inc. 701 Western Ave. Glendale California, 91201. PS ORANGECO, INC

NOTICE OF PUBLIC SALE OF PERSONAL PROPERTY

Public Storage

Pursuant to the Pennsylvania Self-Service Storage Facility Act, Pennsylvania Statutes, Title 73, Chapter 26 § 1901 et seq., a public auction will take place on **9/24/2015**, at the below-listed Public Storage facilities, for the following units, the contents of which shall be sold to satisfy the owner's lien. **Public Storage Located At, 592 Swedesford Road, Berwyn, PA 19132 at 10:00AM 610-722-9230**

1428 - Abraham, Tina

All Sales Are subject to Cancellation Public Storage Terms, Rules and Regulations will be made prior to the sale.
PS Orangeco Inc. 701 Western Ave. Glendale California, 91201. PS ORANGECO, INC

NOTICE OF PUBLIC SALE OF PERSONAL PROPERTY

Public Storage

Pursuant to the Pennsylvania Self Storage Act Pennsylvania Statues, 73, Chapter 26, 1901 et seq., A Public Auction Will take Place on **9/29/15** at the below listed Public Storage Facilities for the follow units/Tenants. The Contents of which shall satisfy the Owners Lien. **Public Storage Located At, 6301 Tacony St Philadelphia PA 19135 at 12:00 PM (215) 333-3138.**

A036 - Colon, Angel • B144 - Mayoral, Ilsa • B184 - Bradbury, Richard
B212 - Higgins, James • C247 - Silvetti, Amy • C297 - Sears, Tammy
C321 - Martin, Skippy • D398 - Delaney, Robert • D425 - Wilcox, Eugene

All Sales Are subject to Cancellation Public Storage Terms, Rules and Regulations will be made prior to the sale.
PS Orangeco Inc. 701 Western Ave. Glendale California, 91201. PS ORANGECO, INC

Locker Room Self Storage, Inc. PUBLIC AUCTION

Notice of public sale of personal property. Notice is hereby given that the undersigned will sell, to satisfy the lien of the landlord, at public sale by competitive bidding on **SEPTEMBER 24, 2015 @ 11am.** Locker room self storage, inc. Located at 2001 w. Erie Avenue, Philadelphia, PA 19140. The personal goods stored in space no:

UNIT# 3022 ABRAM, MARILYN
UNIT# 2003, 1K, FORD, 1FGLE40L79HB85073
UNIT# 2177 ALSTON, FREDERICK
UNIT# 3011 BAILEY, DON
UNIT# 1987, SDA, MERCEDES BENZ, WDBUA28D1HF200577
UNIT# 1157 BANDY, BETTY
UNIT# 2067 BETRAND, GRETCHEN
UNIT# 1208 BROADNAX, JOY
UNIT# 3009 CAULDER, OCTAVIA
UNIT# 3002 CHARLES, AIA
UNIT# 1012 DOT, SHERELLE
UNIT# 2103 DAVIS, LATASHA
UNIT# 3035 GIBBS, DARLENE
UNIT# 2004, VAN, SES, FREESTAR FORD, 2FMZA57084BA03030
UNIT# 1140 GREEN, KEVAUN
UNIT# 2181 HENDLEY, HAROLD
UNIT# 2107 HOLMES, DARRYL
UNIT# 3041 HUDSON, SHEENA
UNIT# 2231 KLEINDIENST, EILEEN
UNIT# 2031 LAWSON, MONA LISA
UNIT# 1225 LEE, CASSANDRA
UNIT# 1234 MARSHALL, TRACEY
UNIT# 3027 MORRIS, LEON
UNIT# 2051 MUHAMMAD, ISAAM
UNIT# 1101 PARKER, SHARON
UNIT# 1080 SIMMONS, PHILLIP
UNIT# 1221 SMITH, TIMOTHY
UNIT# 3043 STURGIS, STANLEY
UNIT# 2149 TALLEY, LINDA
UNIT# 2129 WATSON, THERESA
UNIT# 1108 WOOD, EILEEN
UNIT# 2213 ZIEGLER, MICHEL

PURCHASE MUST BE MADE IN CASH ONLY AND PAID FOR AT THE TIMES OF SALE, ALONG WITH A REFUNDABLE CASH DEPOSIT. AL GOODS ARE SOLD AS IS AND MUST BE REMOVED AT TIME OF PURCHASE. SALE IS SUBJECT TO ADJOURNMENT AND WE RESERVE THE RIGHT TO DETERMINE AN OPENING BID

LOCKER ROOM SELF-STORAGE, INC. 215-225-8585

NOTICE OF PUBLIC SALE OF PERSONAL PROPERTY

Public Storage

Pursuant to the Pennsylvania Self Storage Act, Pennsylvania Statues, 73, Chapter 26, 1901 et seq., A Public Auction Will take Place on **9/22/2015** at the below listed Public Storage Facilities for the follow units/Tenants. The Contents of which shall satisfy the Owners Lien. **Public Storage Located At, 3751 Bristol Pike, Bensalem, PA 19020 at 12:00 PM (215) 245-4365.**

Valerie Paluszynski • Lorraine Okeefe • Lisa Rodriguez • Amy Camponara
Jennifer Dawson • Mike Dagrossa • Kenneth Mariner • Sandra Yagci
Darryl Boyd Sr • Terry Rogers • Dylan Morrisey • Gerald Sims 3rd • Bill Lehr
Shulanda Griffin • Jennifer Dawson • Courtney Sims • Frederick Moody • Billy Pearson

All Sales Are subject to Cancellation Public Storage Terms, Rules and Regulations will be made prior to the sale.
PS Orangeco Inc. 701 Western Ave. Glendale California, 91201. PS ORANGECO, INC

Pier 40 Self Storage, Inc.

841 S Columbus Blvd, Philadelphia, PA 19147, will be conducting a **Public Sale** of the contents of the storage spaces listed below, with the contents being sold to the highest bidder. Owner reserves the right to bid, reject any or all bids, and cancel or adjourn the sale. The sale is being held to satisfy a landlord's lien and will take place via an on-line auction at **www.storagebattles.com** on **September 10, 2015** beginning at approximately **10am** and concluding on **September 22, 2015** at approximately **10am.** Certain terms and conditions apply.

#20 Mark Lupke • #249 Grace Powell-Larikov

NOTICE OF PUBLIC SALE OF PERSONAL PROPERTY

Public Storage

Pursuant to the Pennsylvania Self Storage Act, Pennsylvania Statues, 73, Chapter 26, 1901 et seq., A Public Auction Will take Place on **9/22/15** at the below listed Public Storage Facilities for the follow units/Tenants. The Contents of which shall satisfy the Owners Lien. **Public Storage Located At, 2700 Grant Ave. Philadelphia PA 19114 at 11:00 AM (215) 698-8319.**

Jeneen Milton • Avonna Larry • Shawn Ristick • Georganne Allsop • Heather Warren • Comfort Agyeiwaa
Mary Pacheco • Andrea Fiorentino-FLAVILLE • Monifa Baker • Shawnia Walton • Pamela Jones • Emil Lalinsky
Lance Conte • Melissa Kadel • Paula Skipworth • Shannon Burke • Andina Holmes • Wayne Klepesky • Iakisha Glasgow
Gina Goodman • Steven Ciabarosca • Raine Riley • Thelma Corbitt • Alphonso Monroe Ii • Pamela Jones

All Sales Are subject to Cancellation Public Storage Terms, Rules and Regulations will be made prior to the sale.
PS Orangeco Inc. 701 Western Ave. Glendale California, 91201. PS ORANGECO, INC

NOTICE OF PUBLIC SALE OF PERSONAL PROPERTY

Public Storage

Pursuant to the Pennsylvania Self-Service Storage Facility Act, Pennsylvania Statutes, Title 73, Chapter 26 § 1901 et seq., a public auction will take place on **9/24/15**, at the below-listed Public Storage facilities, for the following units, the contents of which shall be sold to satisfy the owner's lien. **Public Storage Located At, 7571 Ridge Avenue, Philadelphia, PA 19128 at 12:30PM 215-482-5051**

C010 - Hoppel, Adrian • C036 - LANDAU, Elias • D011 - Lucas, Ebony • D100 - LANDAU, Elias
D103 - Wright, Harold • D107 - Giacomo, Joey • D154 - Bridges, Alyssa • D177 - Jones, Darnella
D221 - Hujack, Amy • D236 - Moran, Edward • D262 - Murray, Jennifer • E062 - Szot, Lisa
E111 - Magee, William

All Sales Are subject to Cancellation Public Storage Terms, Rules and Regulations will be made prior to the sale.
PS Orangeco Inc. 701 Western Ave. Glendale California, 91201. PS ORANGECO, INC

NOTICE OF PUBLIC SALE OF PERSONAL PROPERTY

Public Storage

Pursuant to the Pennsylvania Self Storage Act Pennsylvania Statues, 73, Chapter 26, 1901 et seq., A Public Auction Will take Place on **9/23/15** at the below listed Public Storage Facilities for the follow units/Tenants. The Contents of which shall satisfy the Owners Lien. for the follow units/Tenants. **Public Storage Located At, 8401 Lansdowne Ave, Upper Darby, PA 19082; (610) 789-1062; 11:00 AM.**

A106 - Naga, Michael • A245 - Baker, Leslie
A247 - Gibson, Yanquia • A632 - Matteo, Robert
B4004 - Roslin, Jaime

All Sales Are subject to Cancellation Public Storage Terms, Rules and Regulations will be made prior to the sale.
PS Orangeco Inc. 701 Western Ave. Glendale California, 91201. PS ORANGECO, INC

NOTICE OF PUBLIC SALE OF PERSONAL PROPERTY

Public Storage

Pursuant to the Pennsylvania Self Storage Act Pennsylvania Statues, 73, Chapter 26, 1901 et seq., A Public Auction Will take Place on **9/24/15** at the below listed Public Storage Facilities for the follow units/Tenants. The Contents of which shall satisfy the Owners Lien. **Public Storage Located At, 7000 Lindbergh Blvd Philadelphia PA 19153 at 12:00 PM (215) 365-2105.**

0023 – Cheo Williams • 0027 - Perry, William • 0060 - Cheathem Jr, Bruce • 0085 - Boykin, Lisa • 0127 - Lee, Shirley M
0177 - Raith, Maya • 0183 - Raley, April • 0187 - Gaines, Nicole • 0243 - Royal, Christine • 0259 - Carter, Jennifer
0331 - Johnson, Christine • 0340 - carelina, joseph • 0369 - Young, Kendall • 0374 - Brazzenda, Cornelius • 0406 - Tyler, Aesha
0412 - Hill, Mario • 0456 - Fryar, April • 0480 - Oniyama, Priscilla • 0550 - Harris, James • 0596 - Roberts, Lamar
0597 - Carter, Kevin • 0632 - Sampter, Hermione • 0684 - STALWORTH, SHIRLEY • 0715 - Blackson, Ronda
0725 - Mobley, Warren • 0754 - Stout, Isaiah • 0819 - Mitchell, Kevin • 1027 - Mears Jr, John • 1059 - WILSON, STEVEN

All Sales Are subject to Cancellation Public Storage Terms, Rules and Regulations will be made prior to the sale.
PS Orangeco Inc. 701 Western Ave. Glendale California, 91201. PS ORANGECO, INC

NOTICE OF PUBLIC SALE OF PERSONAL PROPERTY

Public Storage

Pursuant to the Pennsylvania Self Storage Act Pennsylvania Statues, 73, Chapter 26, 1901 et seq., A Public Auction Will take Place on **9/24/14** at the below listed Public Storage Facilities for the follow units/Tenants. The Contents of which shall satisfy the Owners Lien. **Public Storage Located At, 2345 Castor Ave Philadelphia PA 19134 at 9:30 AM (215) 537-0184.**

1032 - Jaeger, Arthur • 1046 - Tobetis, Jacqueline • 1062 - Brown, Diane • 1156 - Kelly, Thomas R
1213 - Santiago, Natalie • 1221 - Selley, Ikima • 1298 - Primavera, Louis • 2013 - Smith, Grace
2031 - Bickham, Sabrina • 2038 - Hines, Gale • 2049 - Emerson, Lacora • 2166 - Rew, Juliet
2171 - Douglas, Howard • 2223 - Negron, Justin • 2225 - Stroman, Tonya • 2344 - Jaco, Dinah
3377 - Facey, Kimesha • 4033 - Atcherson, Alicia • 4034 - Allen, Tamika • 4079 - Day, Deandra

All Sales Are subject to Cancellation Public Storage Terms, Rules and Regulations will be made prior to the sale.
PS Orangeco Inc. 701 Western Ave. Glendale California, 91201. PS ORANGECO, INC

NOTICE OF PUBLIC SALE OF PERSONAL PROPERTY

Public Storage

Pursuant to the Pennsylvania Self-Service Storage Facility Act, Pennsylvania Statutes, Title 73, Chapter 26 § 1901 et seq., a public auction will take place on **9/24/2015**, at the below-listed Public Storage facilities, for the following units, the contents of which shall be sold to satisfy the owner's lien. **Public Storage Located At, 2112 W. Main Street, Norristown, PA 19403 at 10:30AM 610-382-1512.**

1058 - Howard, Jessica • 1120 - Mcbee, Allen • 1126 - Cuffie, Michel • 1216 - Walker, Carl
1226 - Yeager, Daryl • 2038 - Chambers, Quinton • 2065 - Walker, Nicole
3136 - Babb, Karen • 3226 - Scott, Ernest • C1022 - Coleman, Velma

All Sales Are subject to Cancellation Public Storage Terms, Rules and Regulations will be made prior to the sale.
PS Orangeco Inc. 701 Western Ave. Glendale California, 91201. PS ORANGECO, INC

NOTICE OF PUBLIC SALE OF PERSONAL PROPERTY

Public Storage

Pursuant to the Pennsylvania Self-Service Storage Facility Act, Pennsylvania Statutes, Title 73, Chapter 26 § 1901 et seq., a public auction will take place on **9/24/2015** at the below-listed Public Storage facilities, for the following units, the contents of which shall be sold to satisfy the owner's lien. **Public Storage Located At, 1431 Ivy Hill Road, Wyndmoor, PA 19150 at 12:00PM 215-836-1654**

A120 - Garner, Jason • A130 - Dunbar, Cameron • A201 - Barrett, Stacy-Ann • A208 - Brooker, Tchala
C629 - Anderson, Niyah • D820 - Green, Naftale • E1019 - Silver, Janet
E912 - Peterson, Patrick • E914 - Lawson, Nicholas • E946 - Morgan, Audrey
F1257 - Gay, William • H1519 - Carter, Taheira • H1528 - Asid, Mouhammed

All Sales Are subject to Cancellation Public Storage Terms, Rules and Regulations will be made prior to the sale.
PS Orangeco Inc. 701 Western Ave. Glendale California, 91201. PS ORANGECO, INC

NOTICE OF PUBLIC SALE OF PERSONAL PROPERTY

Public Storage

Pursuant to the Pennsylvania Self Storage Act Pennsylvania Statues, 73, Chapter 26, 1901 et seq., A Public Auction Will take Place on **9/23/15** at the below listed Public Storage Facilities for the follow units/Tenants. The Contents of which shall satisfy the Owners Lien. **Public Storage Located At, 6330 Market St, Upper Darby, PA 19082 at 10:00 AM (610) 352-5709.**

A006 - Jacobs, Elizabeth • A028 - Geskins, Otis • A059 - Tillo Sr, Patrick • A082 - Cummings, Shatiya • A095 - Loewang, Dalwin
A143 - Daniels, Steve • A176 - Green, Quinetta • B006 - Means, Denise • B275 - Clement, Annette • B282 - Torres, Christine • B366 - Gans, Vincent
B419 - Brown, Lamar • B437 - Proctor, Angelique • B463 - Perez, Jacquelyne • B472 - Sorrells, OC • B477 - Hosson, Mafis • B559 - Plowden, Frankie
B560 - Wynn, Jones • C608 - Miller, Shawn • C654 - Gresham, Danielle • C689 - Parker, Maggie • C699 - Curry, Paula • C720 - Sillah, Madinty
C728 - Maloob, Deborah • C819 - MYERS, SHONEYA • C853 - CAREY, LARONDA • C890 - Ellis, Renyetta • C927 - Brown, Sally

All Sales Are subject to Cancellation Public Storage Terms, Rules and Regulations will be made prior to the sale.
PS Orangeco Inc. 701 Western Ave. Glendale California, 91201. PS ORANGECO, INC

NOTICE OF PUBLIC SALE OF PERSONAL PROPERTY

Public Storage

Pursuant to the Pennsylvania Self Storage Act Pennsylvania Statues, 73, Chapter 26, 1901 et seq., A Public Auction Will take Place on **9/29/15** at the below listed Public Storage Facilities for the follow units/Tenants. The Contents of which shall satisfy the Owners Lien. **Public Storage Located At, 6225 Oxford Ave, Philadelphia PA 19111 at 9:30 AM (215) 353-5805.**

A227 - Delmont, Joseph & Carol • A304 - Bryant, Jacquelyn • A437 - Ellis, Angel • A507 - Ward, Joseph
A517 - Gary, William • A805 - Doerr, Daniel • B1102 - Keck, Darren • B1312 - Gerome, Monty
B1401 - Hawkins, Rachita • B1403 - Chmura, Gregory • B1423 - Huggins, Maxine • B1425 - Nocero, John
B1534 - Howell, Tysheen • C2117 - Bramhall, Marquise • C2301 - Pressley, Angela • C2406 - Boemer, Ikeem
C2410 – Joanne Roria • C2625 - Lane, Donnell • C2935 - Bryant, Jacquelyn

All Sales Are subject to Cancellation Public Storage Terms, Rules and Regulations will be made prior to the sale. PS Orangeco Inc. 701 Western Ave. Glendale California, 91201. PS ORANGECO, INC

NOTICE OF PUBLIC SALE OF PERSONAL PROPERTY

Public Storage

Pursuant to the Pennsylvania Self Storage Act Pennsylvania Statues, 73, Chapter 26, 1901 et seq., A Public Auction Will take Place on **9/24/15** at the below listed Public Storage Facilities for the follow units/Tenants. The Contents of which shall satisfy the Owners Lien. **Public Storage Located At, 456 N Columbus Blvd Philadelphia PA 19123 at 11:00 AM (215) 922-3709.**

A006 - Catlett, Shirley • A012 - Wood, Christopher
E483 - Cassel, Elizabeth

All Sales Are subject to Cancellation Public Storage Terms, Rules and Regulations will be made prior to the sale.
PS Orangeco Inc. 701 Western Ave. Glendale California, 91201. PS ORANGECO, INC

NOTICE OF PUBLIC SALE OF PERSONAL PROPERTY

Public Storage

Pursuant to the Pennsylvania Self Storage Act Pennsylvania Statues, 73, Chapter 26, 1901 et seq., A Public Auction Will take Place on **9/29/15** at the below listed Public Storage Facilities for the follow units/Tenants. The Contents of which shall satisfy the Owners Lien. **Public Storage Located At, 2190 Wheatsheaf Lane Philadelphia PA 19137 at 11:00 AM (215) 289-4969.**

A056 - Young, Cheryl • B020 - Vidro, Shawn • B026 - Lopez-Cedeno, Nelly
D008 - Aponte, jazmin • E007 - Cini, Marialana • E062 - Malloy, Teresa
E070 - Navarro, Alexander • E096 - Sherman, Lakeisha
E100 - Cespedes, Stephanie

All Sales Are subject to Cancellation Public Storage Terms, Rules and Regulations will be made prior to the sale. PS Orangeco Inc. 701 Western Ave. Glendale California, 91201. PS ORANGECO, INC

LEGAL SERVICES

To advertise call Erin Thomson at 215-717-2691
or email erin.thomson@metro.us

INJURED AT WORK?

WE WILL FIGHT FOR YOU

- WORK INJURIES
- SOCIAL SECURITY DISABILITY

FREE CONSULTATION • SE HABLA ESPANOL
215-546-4208

ADAMS RENZI AR LAW

CALL CHRISTY ADAMS, ESQ • ADAMS RENZI LAW
CENTER CITY • 1429 Walnut St. NORTH PHILA. • 227 W. Lehigh Ave.

TRIP & FALL INJURIES

Getting People Paid for 22 Years

Call Us Now: **215-496-1100**
Lawyer Cell: **215-480-3200**

**No fee whatsoever until you get paid*
CONVENIENT CENTER CITY LOCATION

LEGAL SERVICES

To advertise call Erin Thomson at 215-717-2691
or email erin.thomson@metro.us

SLIP AND FALL

Our Law Firm handles all ***FALL DOWN*** Claims

Free Consultation 24/7

215-268-7800

1617 JFK Blvd., Suite 355 Philadelphia, PA 19103

SLIPANDFALLGUYS.COM

Medical Mistakes

Cerebral Palsy
Birth Injury
Surgery Mistakes
Cancer Misdiagnosis
Hospital Death
Doctor Mistakes

Harvard & Yale trained Doctor-Lawyer

- Over $80 million recovered since 1/1/11 as co-counsel
- Named one of 2014, 2015 Super Lawyers by publisher of Philadelphia Magazine

Law Offices of Tai Y. Wong

215·592·9750

Free Initial Consultation. No Recovery-No Fee

1101 Market Street, Aramark Tower Suite 2820, Philadelphia, PA 19107

MEDICAL RESEARCH

To advertise call Jennifer Lydon at 215-717-2694
or email jennifer.lydon@metro.us

Children Needed for Nutrition Research Study

The University of Pennsylvania is seeking children (ages 7 to 9) and their mother to participate in a nutrition research study. Children will be asked to eat breakfast, lunch, and dinner in our Center once a week for two weeks. Each visit will last from 8:00AM until 5:30PM. Children will also be asked to have their body measurements assessed on two separate occasions.

All meals and compensation ($355) are provided.

Call (215) 746-7188 for details

Penn
University of Pennsylvania

CAREER TRAINING

BUILDING MAINTENANCE TRAINING PROGRAM!

Train to renovate & maintain Residential & Commercial Properties now!
NO EXPERIENCE NEEDED!
Orleans Tech can train you to handle a variety of jobs!
PAINTING & DRYWALL • CARPENTRY
PLUMBING & HEATING
Job placement assistance when training completed!

1-888-743-5044

HS Diploma/GED & valid Drivers license required.
For consumer information visit Orleanstech.edu/disclosures

ELECTRICIAN ASSISTANT TRAINING!

Train to install & service Residential & Commercial Electrical systems now!
NO EXPERIENCE NEEDED!
Orleans Tech gets you Trained & Job ready!
Day & Evening Classes!

Call for details!

1-888-567-7690

HS Diploma/GED & valid Drivers license required.
For consumer information visit Orleanstech.edu/disclosures

CARPENTRY & CONSTRUCTION TRAINING PROGRAM!

Hands on training at Orleans Tech can get you Job Ready!
NO EXPERIENCE NEEDED!
Call for details and Free Information Kit!

1-888-743-4611

HS Diploma/GED & valid Drivers license required.
For consumer information visit Orleanstech.edu/disclosures

metro CLASSIFIEDS
To place an ad call 866-900-9473
or visit us at www.metro.us

IMPORTANT INFORMATION:
All classified advertising is subject to the terms and conditions of the applicable Metro Classified rate card and to approval and acceptance at Metro U.S. option. Metro US reserves the right to edit, reject, cancel or reclassify an ad, and reserves the right to convert any classified advertising to alternative formats for use and publication in other Metro U.S. publications. It is the advertiser's sole responsibility to check each ad the first day it is published. Metro U.S. assumes no responsibility for any reason, for any error or omission in any ad.

ITEMS WANTED

CASH FOR DIABETES TEST STRIPS

- Up to $35/box!
Payment Made SAME-DAY We Receive Your Strips!
Call Jenni for a Quote Today!
800-413-3479

www.CashForYourTestStrips.com.

metro CLASSIFIEDS
To place an ad call 866-900-9473 or visit us at www.metro.us
DEADLINE: 2 BUSINESS DAYS PRIOR TO PUBLICATION AT 4 PM.

Are you living with moderate to severe psoriasis?

Penn Medicine Dermatology

ViP
Vascular Inflammation in Psoriasis Trial

You may be eligible for up to one year of psoriasis treatment at no cost.

Penn Medicine's Department of Dermatology is looking for volunteers for the VIP Study, a research study comparing the effect of FDA approved treatments on inflammation in the body and heart disease.

Study participants who complete the 12-week study will:

- Be eligible to receive up to a full year of Humira, Stelara, or phototherapy treatment at no cost
- Be seen for study follow up visits to monitor psoriasis at no cost
- Be eligible for compensation starting at $320 for time and travel costs
- Contribute to cutting edge psoriasis and heart disease research

For more information:
215-662-SKIN
SKINVIP@UPENN.EDU

Are you struggling with...

Alcohol
Cocaine?
Heroin?
Painkillers?

CONSIDER A RESEARCH STUDY

The **Treatment Research Center** at the University of Pennsylvania is currently conducting clinical trials with investigational new drugs for alcohol, cocaine and opiates.

You may be eligible to participate in a study at no cost to you. If eligible, you may be compensated for your time.

For more information:
Call **215-243-9959**

Perelman School of Medicine
University of Pennsylvania

JOBS

General Help Wanted

ENTRY LEVEL OPENINGS, START ASAP

We value Skill Set Above Experience • WE WILL TRAIN YOU
Competitive Compensation • Health Benefits
Bonus Opportunities

CALL 215-789-2046

DRIVER/PARATRANSIT
Abington, PA

$11/HOUR

- Previous experience preferred
- PA license • Good MVR
- At least 21 years old
- Location is accessible to public transportation

CALL
215-517-7938

Paratransit Drivers Wanted
Highest pay rate in Philadelphia

Requires knowledge of Philadelphia and surrounding areas. Must be 23 yrs. of age or older and possess a valid PA driver's license for 3 yrs. Must have a clean criminal and motor vehicle background and pass drug/alcohol screening.

Apply In Person or Go To: www.EdensTransit.com

Edens Transit
Call Edens Transit - M-F
215-992-8000

TTC TOTAL TRANSPORTATION CORP.

SCHOOL BUS DRIVERS

- Starting Rate: $14/Hour
- Competitive Wages
- Benefits Package
- Benefit Rate and Non-Benefit Rate
- Training Available to New Drivers
- Classes Forming Now

Please Apply in Person
Monday through Friday
9:00am to 3:00pm

3099 Orthodox Street,
Philadelphia, PA 19137

215-383-0470

Early Education and Child Care
Brightside ACADEMY

Now Hiring!
27 Philadelphia Locations

CANDIDATE INTERVIEWS
September 15 | 10:00am – 2:00pm
3230 N. 3rd St. | Philadelphia 19140
RSVP: jstack@BrightsideAcademy.com or 844-KIDS-333

Academy Management
Minimum of a Bachelor's degree in Early Childhood Education (ECE), or Elementary Education with 18 ECE credits, or related field with 30 ECE credits. Related degrees include child development, special education, elementary education or human service.

Lead & Assistant Teachers
Minimum CDA or 6 ECE credits, up to Bachelor's in ECE with teaching certification for PreK Counts.

Interested? Call 844-KIDS-333
Positions listed at BrightsideTalent.com
EQUAL OPPORTUNITY EMPLOYER

metro CLASSIFIEDS To place an ad call 866-900-9473 or visit us at www.metro.us

REAL ESTATE

Real Estate for Sale

House For Sale
$539.57 a month
3 Bedrooms, Excellent condition
Nick's Real Estate
(215) 425-3500

Real Estate Wanted

WE BUY UGLY HOUSES.®
HOMEVESTORS® AMERICA'S #1 HOME BUYER
1-800-301-3223

Need to Sell Your House Quick?
NEED MONEY FAST

Local Investor Pays Top Dollar $$
Very Fast Closings
No Cost or Fees to You Ever
Always a Cash Deal
Get Rid of Your Property FAST
All Conditions or Situation Welcome

(856) 345-8102

I WILL BUY YOUR HOUSE!
ANY CONDITION!
$500 REFERRAL FEE!
CALL NOW!
215-456-1318

PSYCHICS

WORLD RENOWNED POWERFUL SPIRITUALIST & HEALER
PANDITH: PAVAN
Today is your day to let go of All Negative things
I AM THE KEY TO YOUR SUCCESS
EXPERT IN READING PAST PRESENT * FUTURE

Solves Problem Like
Depression, Love, Job, Money, Business, Jealousy, Husband & Wife, Blockage etc.

I WILL REMOVE & DESTROY, BAD LUCK, WITCHCRAFT, OBEAH, JADOO, VOODOO, BLACK MAGIC, PERMANENTLY

Worrying is wasting energy on the things you can't control Leave everything in my hand
RESULTS BETWEEN 3/9 DAYS

646-461-0874
Richmondhill, NY-11419,(Pvt Home/office)

Rentals

WEST PHILADELPHIA APARTMENT

630 N. 64th St Beautiful, 2nd floor, AC, ceiling fans. $750/month (heat included) 267-307-5673

UPPER DARBY! RENT SPECIALS! APARTMENTS AVAILABLE NOW!
Studios & 1BR. Heat, gas, & water included.
$499 - $599
Please call: 610-734-2360

SOUTH PHILADELPHIA
Remodel, 2nd Floor
1 BDR, AC/WD
$775/month + gas & elec.
Call Dr. K:
215-668-8506

CARS

Vehicles Wanted

WE BUY CARS & TRUCKS
(any condition)
$100--$5000
CASH PAID
FREE TOWING
SAME DAY PICKUP
267-229-1970

WE BUY JUNK CARS!
Top dollar paid in CASH!
Free pickup!
Call: 609-851-2980
or 215-429-8336

$$$ UP TO $1100.00 $$$
For Cars w/Bad Engines
w/ or w/out title
500.00 CASH $$$
For Any Junk Cars or Trucks
215-669-1000

metro CLASSIFIEDS
To place an ad call 866-900-9473
or visit us at www.metro.us

ENTERTAINMENT

Erotic Zone!!!

Meet Sexy Singles in Your area!

100's of Singles on line now!

CALL NOW!

800-903-1861

HOT LIVE SEXY GIRL'S

800-709-4909

18+

Try It FREE!!!
Philly's Hottest
Chat Line

Meet Real Local Singles in Your Area

267-960-2622

Gay/Bi Curious Chat!

267-960-2621

Reg. LD rates apply 18+

SERVICES

FIX YOUR CREDIT !

Get approved for a line of credit, personal or debt consolidation loan today.

Excellent terms.

At Primus Capital Corp., poor credit is our specialty.

Call today 1-888-701-3336.

America's Premier Psychics Live Psychic Reading

877-998-FATE (3283)

Entertainment only 18+

metro CLASSIFIEDS

To place an ad call 866-900-9473 or visit us at www.metro.us

LEGAL NOTICES

Court of Common Pleas for the County of Philadelphia, August term, 2015, No. 2105. Notice is hereby given that on August 27, 2015, the petition of Tyesha Nicole White was filed, praying for a decree to change her name to Nicole Tyesha White. The Court has fixed courtdate September 14, 2015 at 10:00 AM in Room No. 691, City Hall, Philadelphia, PA for hearing. All persons interested may appear and show cause if any they have why the prayer of the said petition should not be granted.

Court of Common Pleas for the County of Philadelphia, August term, 2015, No. 2266. Notice is hereby given that on 9/14/15 the petition of: Ryan Innaurato was filed, praying for a decree to change his name to Ryan Seamus McSwiggan. The Court has fixed courtdate 9/14/15 at 10:00 A.M. in Room No. 691, City Hall, Philadelphia, PA for hearing. All persons interested may appear and show cause if any they have, why the prayer of the said petition should not be granted.

NONPROFIT CORPORATION CHARTER NOTICE IS HEREBY GIVEN that an application will be made to the Department of State of the Commonwealth of Pennsylvania at Harrisburg, PA on or after July 15, 2015 for the purpose of obtaining a charter of a proposed nonprofit corporation to be organized under the 1988 Nonprofit Corporation Law of the Commonwealth of Pennsylvania, effective October 1, 1989 as amended. The corporation is Faith and Deliverance Church of Philadelphia. The purposes for which it is to be organized are: Church.

metro CLASSIFIEDS To place an ad call 866-900-9473 or visit us at www.metro.us

REDUCE YOUR CABLE BILL!

Get an All-Digital Satellite System installed for FREE and programming starting at $19.99/mo. FREE HD/DVR upgrade for new callers,

SO CALL NOW 877-356-0528

Bad Credit? No Problem!

Clean credit, raise score! Guranteed! 1-855-779-0999 www.mymegacredit.com

$$$$ Diabetic Test Strips Needed $$$$

Also nicoderm CQ patches. Will Pay up to $40 per box. Will pick-up. Call 610-453-2525

$$ CASH PAID $$

BUYING NICOTINE PATCHES / GUM and Diabetic Test Strips

We Pickup

215-395-7100

• GOOD CREDIT • BAD CREDIT • NO CREDIT • REPOS • DIVORCE • BANKRUPTCIES • CHARGE-OFF'S • GOOD CREDIT •

The Credit Professionals At **FAIRLESS MOTORS**

¡Se Habla Espanol! $0 DOWN!

In business for over 30 years. We will NOT be undersold! 435 LINCOLN HWY, FAIRLESS HILLS, PA

We Buy Clean, Used Cars

PAYMENTS AS LOW AS $99.00 PER MONTH !

Bring in This Ad & Receive $500 OFF Your Purchase!

ALL VEHICLES FAIRLESS MOTORS CERTIFIED

For Live Help Call 1-888-251-4312

Special incentives for SEPTA, hospital and postal workers! Used Car Leasing Now Available.

24 HOUR HOTLINE: 1-800-205-0068 www.FairlessMotors.com

2011 Dodge Charger SE $16,900

2009 Nissan Maxima 3.5 SV $15,900

2012 Volkswagen Routan S $15,900

2010 Nissan Armada SE $21,900

2010 Mercedes E350 4MATIC $28,900

2009 Honda Pilot EX-L 4X4 $22,900

2012 Chevy Impala LT $12,900

2014 Chrysler Town & Country Touring $19,900

2007 Dodge Ram 1500 SLT 4X4 $16,900

2012 Chrysler 300 $17,900

2008 Mazda CX-9 Sport AWD $16,900

2008 BMW X5 3.0si AWD $22,900

• BANKRUPTCIES • CHARGE-OFF'S • GOOD CREDIT • BAD CREDIT • NO CREDIT • REPOS • DIVORCE •

LATE-BREAKING SPECIALS

WE'VE NEGOTIATED SOME AMAZING LAST-MINUTE DEALS JUST FOR THIS EVENT. QUANTITIES ARE LIMITED, GET THEM WHILE YOU CAN! SAVINGS PASS DISCOUNTS DO NOT APPLY.

ONE DAY SALE

SATURDAY, SEPT. 12 SHOP 9AM-10PM (IT'S A SALE TOO BIG TO FIT IN A DAY!)

ALSO SHOP FRIDAY, SEPT. 11 FROM 9AM-10PM

HOURS MAY VARY BY STORE. VISIT MACYS.COM & CLICK ON *STORES* FOR LOCAL INFORMATION.

FREE SHIPPING WITH $50 PURCHASE.

FREE RETURNS BY MAIL OR IN-STORE. U.S. ONLY. EXCLUSIONS APPLY; DETAILS AT MACYS.COM/FREERETURNS

DOORBUSTERS

5 HOURS ONLY! 9AM-2PM FRI & SAT

DOORBUSTER
5.99
CLEARANCE SPORTSWEAR
Reg. 49.50, after 2pm: 7.97-9.97. From our Club Room, Alfani & more.

DOORBUSTER
20% OFF SUITS & DRESSES
Doorbuster 31.20-$272.
Reg. $39-$340. From Kasper & more. Misses & petites. ★2326627. Women's prices slightly higher.

DOORBUSTER
14.99 JEANS
Reg. $34-$40, after 2pm: 19.99. Our Ring of Fire for boys' 8-20; Imperial Star for girls' 7-16 (★2269438).

DOORBUSTER
2 FOR $28 SELECT BRAS
Reg. $33-$40 ea., after 2pm: buy 1, get 75% off 2nd. Shown: Bali® Double Support. ★560829. Also: panties. **Doorbuster 6 for $28.** Reg. $10-$12 ea., after 2pm: 3 for 18.99.

DOORBUSTER
60% OFF
DRESS SHIRTS AND TIES
Doorbuster 19.80-$21. Reg. 49.50-52.50, after 2pm: 34.65-36.75. **Only at Macy's.** From Alfani Red & Club Room (★2311657).

DOORBUSTER
25% OFF
SHOES & BOOTS
Doorbuster 36.75-148.50.
Reg. $49-$198. From Nine West, BCBGeneration, our Marc Fisher & more.

DOORBUSTER
70% OFF
14K GOLD CHAINS
Doorbuster $75-$2400.
Reg. $250-$8000, after 2pm: 93.75-$3000.

DOORBUSTER
50% OFF
FASHION JEWELRY
Doorbuster 7.25-34.25. Reg. 14.50-68.50, after 2pm: 8.70-41.10. From our Charter Club and Style & Co. & more. For example: ★2238108.

DOORBUSTER
59.99
5-PC. SPINNER SET
Reg. $200, after 2 pm: 99.99. **Only at Macy's.** From Tag Springfield ★1611059.

DOORBUSTER
30% OFF
IMPULSE HANDBAGS
Doorbuster $14-208.60.
Reg. $20-$298. Totes, satchels, hobos & more.

DOORBUSTER
$199 DIAMOND EARRINGS
Reg. $600, after 2pm: $315. 1/2 ct. t.w.‡ in 14k white gold. ★2311420.

DOORBUSTER
49.99 DIAMOND RING
Reg. $200 after 2pm: $75. Victoria Townsend 1/4 ct. t.w.‡ rose-cut in 18k gold over sterling silver (★1591934) or sterling silver (★1539715).

DOORBUSTER
50% OFF
MATTRESS TOPPERS & PADS
Doorbuster 24.99-399.99.
Reg. $50-$800, after 2pm: 29.99-479.99. By SensorGel, Lauren Ralph Lauren; our Martha Stewart Collection™ & more. ★1847297.

DOORBUSTER
49.99
QUEEN OR KING SHEET SET
Reg. $170 & $190, after 2pm: 69.99. **Only at Macy's.** Belfast 1000-thread count cotton/polyester. ★1889223.

DOORBUSTER
30% + 15% OFF
SELECT KITCHEN ELECTRICS
Doorbuster 22.99-764.99. Reg. 39.99-1289.99, after 2pm: 29.99-899.99. Toasters, hot beverage makers, toaster ovens & grills. Shown: #14307 & #DCC1200.

DOORBUSTER
18.99 SELECT KITCHEN ELECTRICS
Reg. 39.99-49.99, after 2pm: 29.99. Shown: left: Cuisinart, #CSB-33 (★349447) & #CHM-3 (★256148); Bella, #13820 (★721877) & Presto, #07030 (★136866).

DOORBUSTER 20% OFF

REGULAR & SALE PRICES

SELECTIONS FOR HER: DRESSES & SUITS FOR MISSES, PETITES & WOMEN
SELECTIONS FOR KIDS: TOPS, PANTS, DRESSES, PLAYWEAR & MORE

OR, EXTRA SAVINGS ALL DAY FRIDAY AND SATURDAY SAVINGS PASS DISCOUNTS DO NOT APPLY TO DOORBUSTERS & DEALS OF THE DAY.

CANNOT BE USED ON DOORBUSTERS OR DEALS OF THE DAY
★macy's **WOW!** $10 OFF
SELECT SALE & CLEARANCE APPAREL AND HOME ITEMS
$10 OFF YOUR PURCHASE OF $25 OR MORE.
VALID 9/11 OR 9/12/15. LIMIT ONE PER CUSTOMER.
Excludes: Deals of the Day, Doorbusters, Everyday Values (EDV), specials, super buys, cosmetics/fragrances, electrics/electronics, floor coverings, furniture, mattresses, rugs. Also excludes: athletic apparel, shoes & accessories; Dallas Cowboys merchandise, gift cards, jewelry trunk shows, Macy's Backstage merchandise/locations, New Era, Nike on Field, previous purchases, selected licensed depts., services, special orders, special purchases, macys.com. Cannot be combined with any savings pass/coupon, extra discount or credit offer, except opening a new Macy's account. Dollar savings are allocated as discounts off each eligible item, as shown on receipt. When you return an item, you forfeit the savings allocated to that item. This coupon has no cash value and may not be redeemed for cash, used to purchase gift cards or applied as payment or credit to your account. Purchase must be $25 or more, exclusive of tax and delivery fees.

CANNOT BE USED ON DOORBUSTERS OR DEALS OF THE DAY
★macy's **WOW!** $20 OFF
SELECT SALE & CLEARANCE APPAREL AND HOME ITEMS
$20 OFF YOUR PURCHASE OF $50 OR MORE.
VALID 9/11 OR 9/12/15. LIMIT ONE PER CUSTOMER.
Excludes: Deals of the Day, Doorbusters, Everyday Values (EDV), specials, super buys, cosmetics/fragrances, electrics/electronics, floor coverings, furniture, mattresses, rugs. Also excludes: athletic apparel, shoes & accessories; Dallas Cowboys merchandise, gift cards, jewelry trunk shows, Macy's Backstage merchandise/locations, New Era, Nike on Field, previous purchases, selected licensed depts., services, special orders, special purchases, macys.com. Cannot be combined with any savings pass/coupon, extra discount or credit offer, except opening a new Macy's account. Dollar savings are allocated as discounts off each eligible item, as shown on receipt. When you return an item, you forfeit the savings allocated to that item. This coupon has no cash value and may not be redeemed for cash, used to purchase gift cards or applied as payment or credit to your account. Purchase must be $50 or more, exclusive of tax and delivery fees.

the magic of ★macy's .com

Savings pass discounts do not apply to doorbusters. Fine jewelry doorbusters are only at stores that carry fine jewelry. 75% off 2nd bra must be of equal or lesser value than 1st bra; returns must include both bras. REG. & ORIG. PRICES ARE OFFERING PRICES AND SAVINGS MAY NOT BE BASED ON ACTUAL SALES. SOME ORIG. PRICES NOT IN EFFECT DURING THE PAST 90 DAYS. ONE DAY SALE PRICES IN EFFECT 9/11 & 9/12/2015. *Intermediate price reductions may have been taken. ‡All carat weights (ct. t.w.) are approximate; variance may be .05 carat. Jewelry photos may be enlarged or enhanced to show detail. Fine jewelry at select stores; log on to macys.com for locations. Almost all gemstones have been treated to enhance their beauty & require special care, log on to macys.com/gemstones or ask your sales professional. Doorbuster items are available while supplies last. Extra savings are taken off already reduced prices, "doorbuster" prices reflect extra savings. Advertised merchandise may not be carried at your local Macy's & selection may vary by store. Prices & merchandise may differ at macys.com. Electric items & luggage carry mfrs' warranties; **to see a mfr's warranty at no charge before purchasing, visit a store or write to:** Macy's Warranty Dept., PO Box 1026, Maryland Heights, MO 63043, attn: Consumer Warranties. N5080462.

OPEN A MACY'S ACCOUNT FOR EXTRA 20% SAVINGS THE FIRST 2 DAYS, UP TO $100, WITH MORE REWARDS TO COME. Macy's credit card is available subject to credit approval; new account savings valid the day your account is opened and the next day; excludes services, selected licensed departments, gift cards, restaurants, gourmet food & wine. The new account savings are limited to a total of $100; application must qualify for immediate approval to receive extra savings; employees not eligible.

www.metro.us